MASSANUTTEN REGIONAL LIBRARY
3 0021 00409267 2

THE CRAG

1964

24
11

Digitized by the Internet Archive
in 2024 with funding from
LYRASIS and LYRASIS Members

https://archive.org/details/crag00turn_0

THE CRAG

Turner Ashby left his boyhood residence at Rosebank and acquired a home of his own which stood across the Manassas Gap. Since the house was built on a high hill, known as WOLF'S CRAG, overlooking the mountains and valleys, Ashby nicknamed his home THE CRAG.

THE CRAG is situated in the little village of Markham in Fauquier County. The older section of the house was erected around 1800 by John Bishop. It was from this place of security that the two bachelor brothers, Dick and Turner, rode away in 1861 to war, fame, and death.

MASSANUTTEN REGIONAL LIBRARY
Harrisonburg, VA 22801

Gen 373.
75
C 1964

PUBLISHED BY THE STUDENTS OF
TURNER ASHBY HIGH SCHOOL
DAYTON, VIRGINIA

Judy Moyers . . . . . Editor
Becky Flory . . . Associate Editor
Joe Harter . . . Business Manager
Mrs. Ikenberry, Mrs. Will . . . . .
Advisors

THE

FOREWORD

In this, the 1964 edition of THE CRAG, we, the annual staff of Turner Ashby High School, present THE PASSING SCENE, a photographic record commemorating events of the past year.

CONTENTS

Foreword
Dedication
Administration
Faculty
Senior Class
Underclassmen
Activities
Athletics
Features
Graduation
Advertising

CRAG

MASSANUTTEN REGIONAL LIBRARY
Harrisonburg, VA 22801

Here's to Turner Ashby High School; 'Tis the school we all
adore;
And her colors we are flying, For we love her more and
more.
May our loyalty ne'er falter As we work and play each day
And the friendships that are made here, We will cherish them
always.

Refrain:

Then to Turner Ashby High School, and the teams we call our
Knights,
We'll keep the spirit going For our Colors, black and white.
Here's to Turner Ashby High School; 'Tis the school we all
adore;
And her colors we are flying, For we love her more and more.

'Tis the school that's quietly nestled in old Rockingham so fair.
When we leave her halls and classrooms and to serve and work elsewhere.
May our loyalty ne'er falter as we work and play each day
And the friendships that are made here, we will cherish them alway.

May His spirit guide and keep thee as the years may come and go,
And her loyal sons and daughters may be blessed by Thee also;
Then to thee we pledge allegiance while in school and later life
May we find our place of service amid our restless strife.

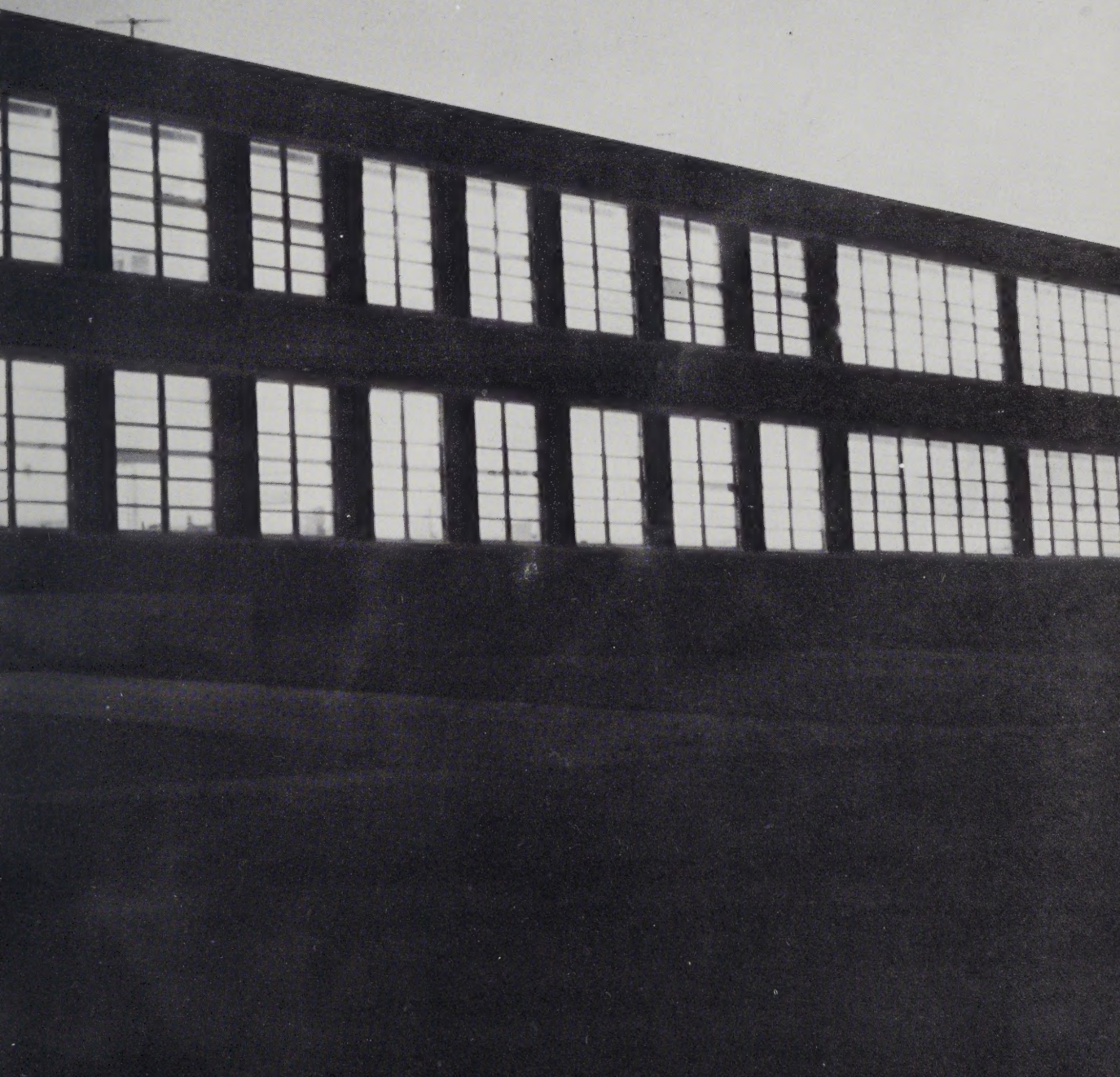

DEDICATION

Mary Jo Craun
1956-57

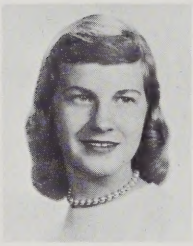

Sharon Lawrence
1957-58

Linda Brunk
1958-59

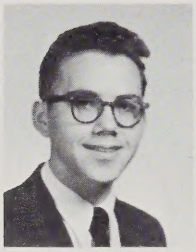

Joe W. Flory
1959-60

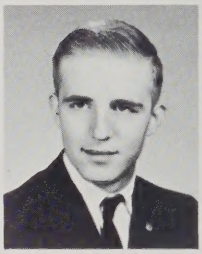

Charles Shiflet
1960-61

We, the annual staff, dedicate the 1963 edition of the Crag to the Turner Ashby High School Student Cooperative Association, which we can graciously thank for much of the success of the past years at Turner Ashby.

Unlike other organizations, the S. C. A. is one in which every student may participate. It teaches practice in good citizenship and cooperation and develops able leaders, as well as intelligent followers. It strives to promote harmonious relations among students, teachers, and administrators. It aids in the general management of the school, provides an outlet for student expression, and acts as a director of school activities. It is a bona fide program of education and guidance for all Turner Ashby students.

Sidney Grove
1961-62

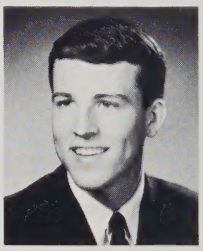

Bill Lambert
1962-63

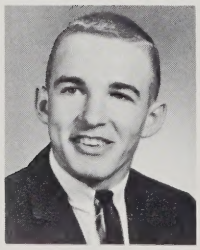

Lonnie Suter
1963-64

Charles Deputy
1964-65

Mr. Yowell trims Christmas tree.

Preparing to pop corn.

Linda Steele enjoys use of water cooler.

S. C. A. Contributions

Under the able guidance of Mrs. Vallie Myers and Mr. Charles Garber, the S. C. A. has made many valuable contributions to Turner Ashby throughout the past years.

These contributions include sponsoring the annual school picnic along with various sock hops during the year, publishing the STUDENT HANDBOOK, purchasing and decorating the Christmas tree in the main hall, providing funds for five senior awards given to outstanding students in each graduating class, and directing the largest money-making project for the school, the magazine campaign. The profit from the sale of these magazines is used to purchase additional equipment for the improvement and beautification of the school. Examples of these purchases are a polaroid-land camera, a water cooler and drapes for the cafeteria, a large wooden table for the S. C. A. room, and a popcorn machine which has proved invaluable at all T. A. home basketball games.

The annual school picnic.

Maria Suter wins again in magazine campaign.

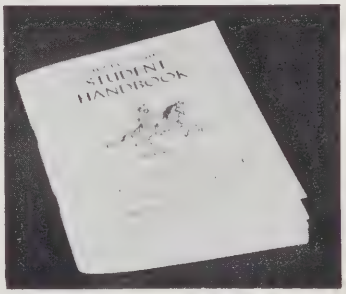

Handbook states standards of T. A.

Homecoming Dance enjoyed by all.

STUDENT COOPERATIVE ASSOCIATION

ADMINISTRATION

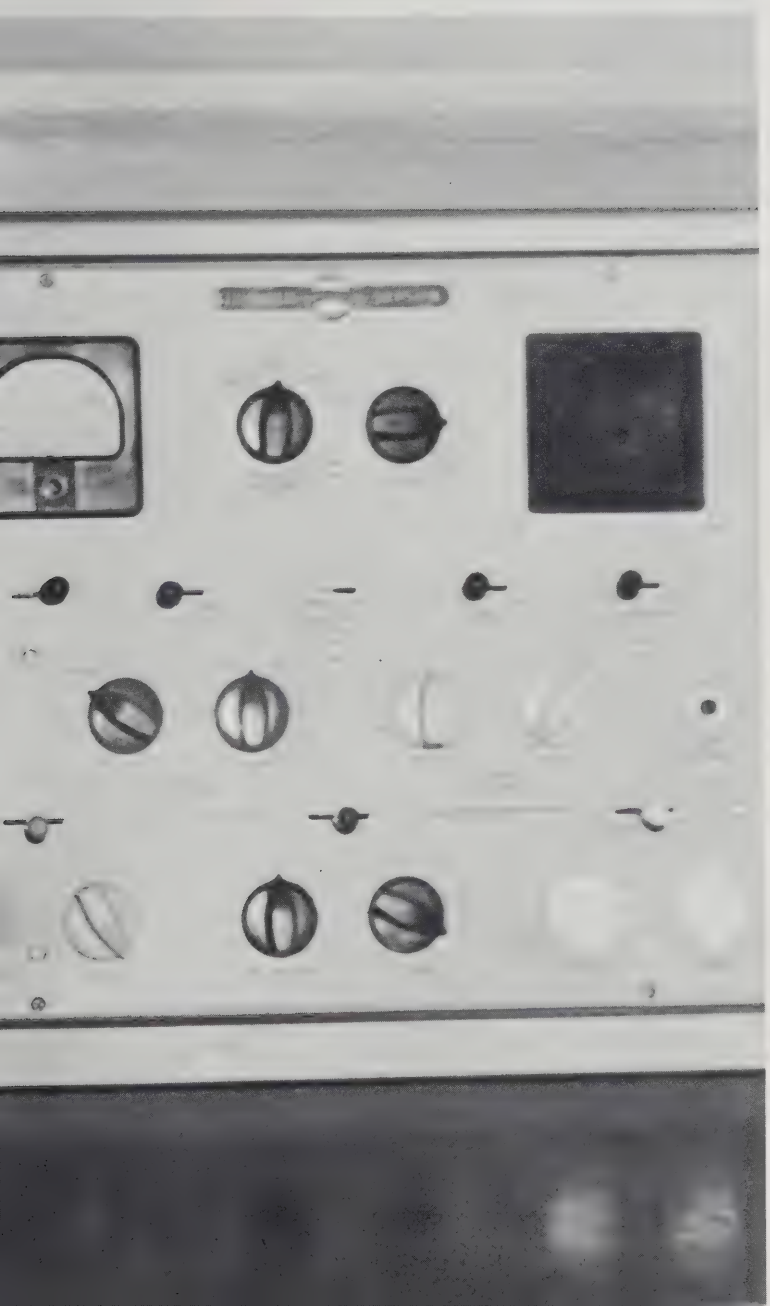

A message from the superintendent . . . county supervisor of instruction . . . presenting the school board . . . our principal speaks . . . our assistant principals . . . the school secretary.

Wilber S. Pence, Superintendent

Message to Students

I wish to express to each of you my sincere congratulations on your educational achievements.

May you, in the future, look back with affection and appreciation for your school, your teachers and fellow students, your parents, and everyone who contributed to your success in school.

If there is one word of advice I would give you, it would be this: Success comes only through hard work. Success doesn't just happen to people. There is always a reason for everything if one will look for it. So it is with success. May each of you receive your full measure of success in the years to come.

Joel T. Kidd, Supervisor of Instruction.

County School Board

FIRST ROW: Wilson Lee, Thomas Stover, Carl Showalter; SECOND ROW: Paige Price, Wilbur Pence, John Cowger, Thomas Evans.

W. C. Yowell, Principal

I want to take this opportunity to congratulate the Senior class of 1964. You have furnished wise leadership for the student body of Turner Ashby High School during the past year.

To the Class of '65; I challenge you to set high goals for yourselves during the coming year and to follow in the footsteps of those who have preceded you.

To the Classes of '66, '67, and '68, our school belongs to you and in the coming years it looks to you for leadership, loyalty and support. With each of you lies the spirit of Turner Ashby, and I challenge you to continue striving for the best school and the best education possible.

Sincerely,

W. Carl Yowell, Jr.
Principal

Mr. George Dovel
Assistant Principal

Mr. I. W. Johnson
Assistant Principal

Mrs. Carrie Simmons, School Secretary

FACULTY

Faculty members . . . attempt to challenge . . . stimulate thought . . . prepare us for college . . . train us for life's work.

Mrs. Phyllis Alexander
English

Miss Dorothy L. Baugher
Art
English

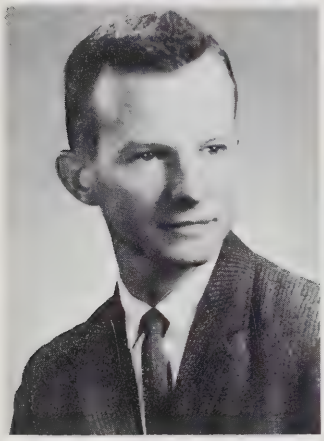

Donald K. Arbogast
Band

Mrs. Bernice Byrd
Business

Roland Z. Arey
Vocational Agriculture

Jared J. Clem
Mathematics

Edgar Bartley
Social Studies

FACULTY

FACULTY

George Dovel
Mechanical Drawing
Physics

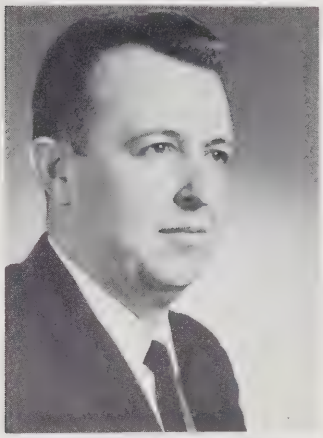

Charles D. Garber
Special Education
English

Mrs. Anne Connor
Mathematics

Harold F. Good
Science

R. Carlton Cupp
Vocational Agriculture

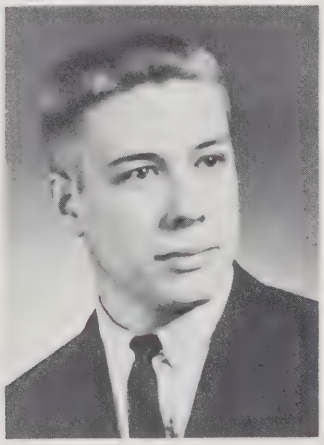

James C. Gresham
World History
General Science

Callie J. Diehl
Social Studies

Mrs. Polly S. Hill
Mathematics

Mrs. Una M. Hollen
English

Mrs. Barbara A. Hite
English
History

Mrs. Vera Hollen
Social Studies

Mrs. Grace L. Hollen
Home Economics

Mrs. Francis Holsinger
Librarian

Leonard A. Hollen
Mathematics

FACULTY

FACULTY

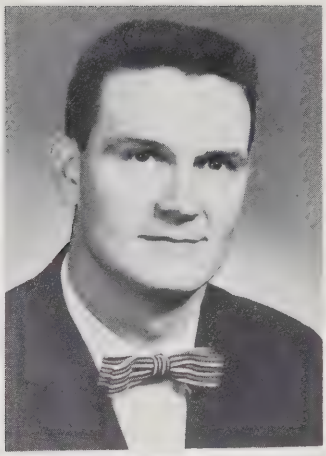

William H. Kyger
English
Spanish

Mrs. Peggy H. Landis
English
Latin

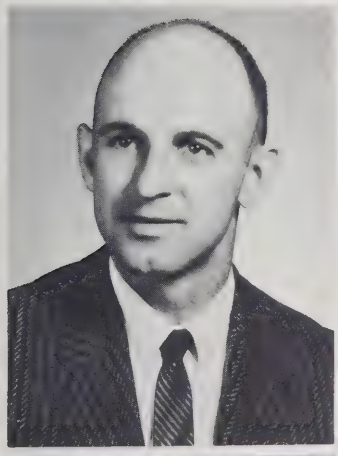

Robert L. Huffman
Industrial Arts

George Leffel, Jr.
History
Mathematics

Mrs. Effie E. Ikenberry
Chemistry
Biology

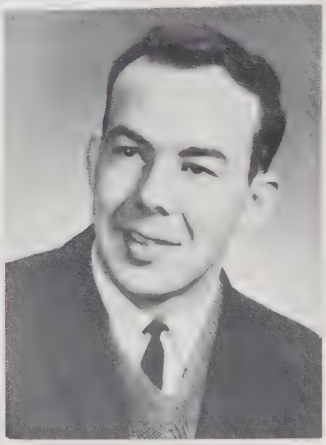

Philip E. Mancha
Social Studies

I. W. Johnson
Mathematics
Distributive Education

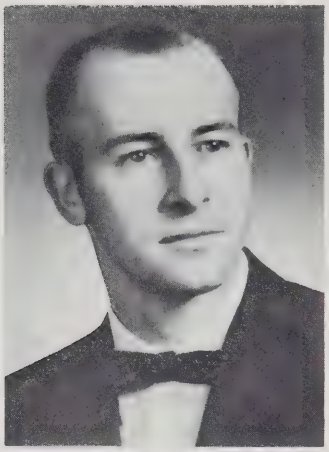

Charles Miller
Science

Mrs. Edna L. Miller
English

Mrs.Vallie D. Myers
Business
Mathematics

Lawrence S. Pence
Physical Education

Mrs. Carle S. Phibbs
Physical Education

Samuel E. Ritchie
Physical Education

Mrs. Patsy C. Sacra
Physical Education

FACULTY

FACULTY

Mrs. Elva Wilfong
English
French

Mrs. Doris F. Showalter
English
Glee Club

Everett E. Wilfong
Social Studies

Mrs. Nellie S. Warrington
Business

Mrs. Janet Whetzel
Home Economics

Joseph A. Whitmore, Jr.
Physical Education
Science

Mrs. Ann C. Will
Biology

SENIORS

Seniors . . . enjoy prestige . . . have much to anticipate . . . plan for future . . . .

SENIOR

LOWELL WILLIAM ADAMS

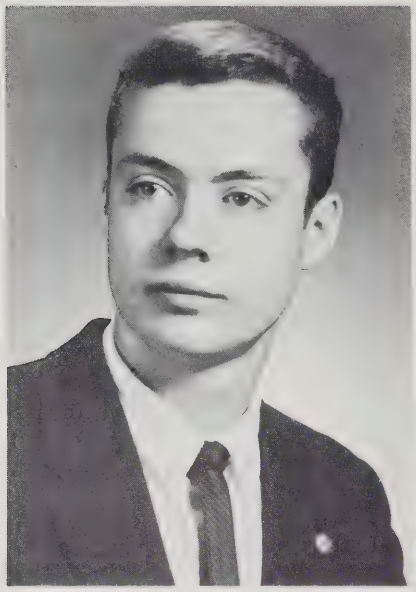

CHARLES ELVERT AIREY

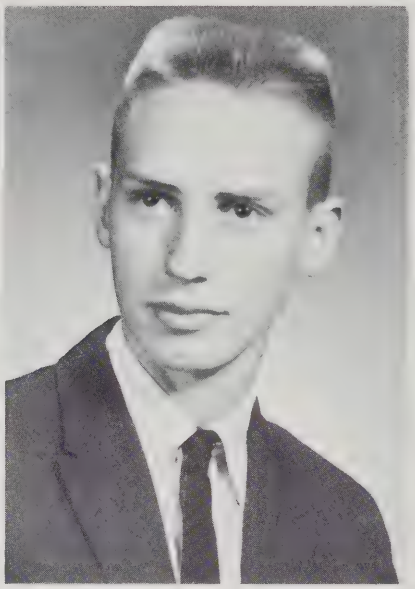

LIDIA VLADIMIR ANDREW

TRUMAN WINE AREY

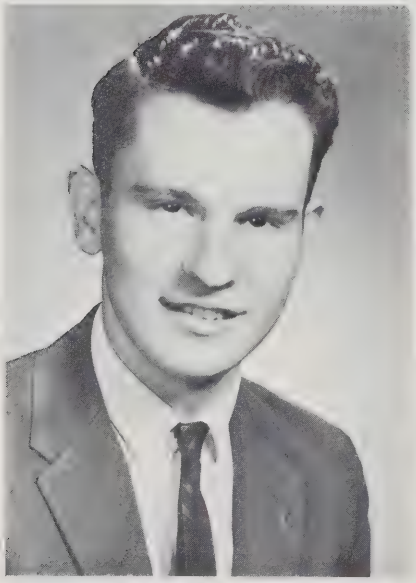

ALBERT WAYNE ARMSTRONG

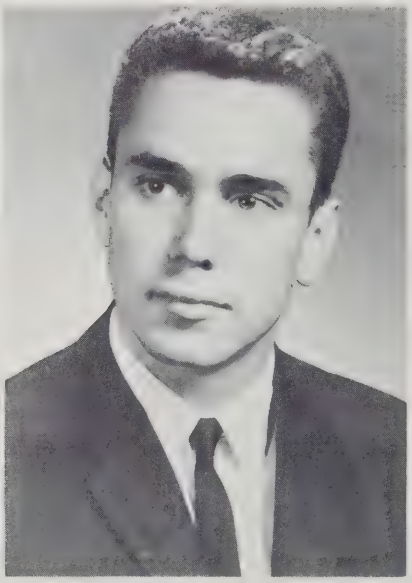

BEVERLY DAWN ARMSTRONG

CLASS

BRUCE MALCOLM BLACKLEY

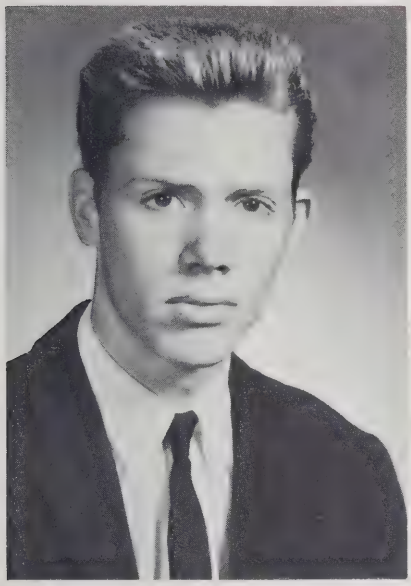

CHARLES LARRY BODKINS

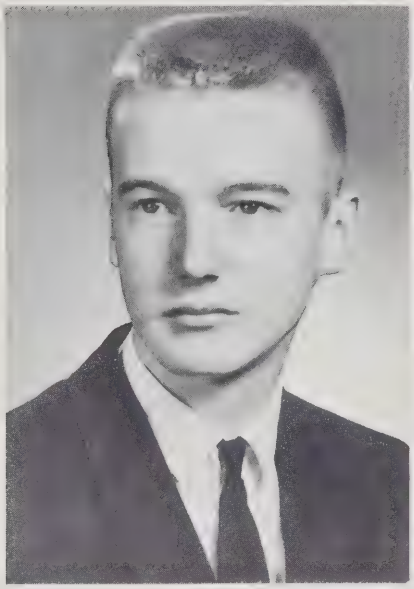

GEORGE GRATTAN BOWMAN

JAMES EDWARD BOWMAN

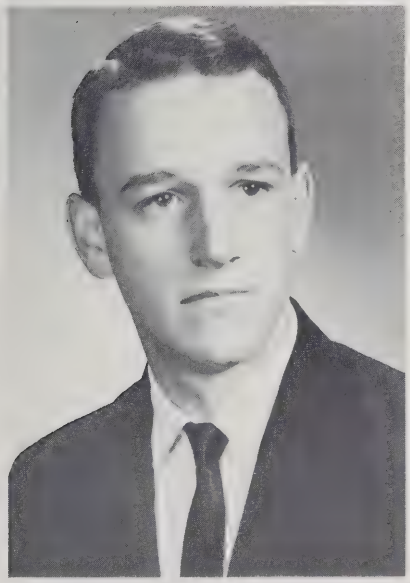

TERRANCE WAYNE BOWMAN

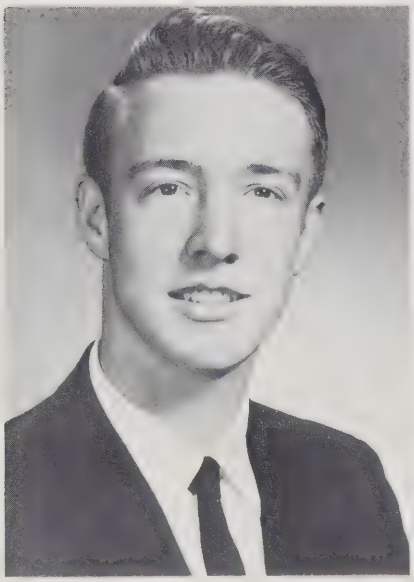

BRUCE DEAN CABLE

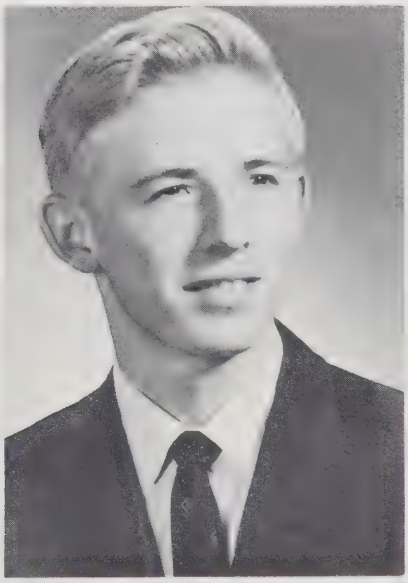

SENIOR

DONALD ALLEN CARPENTER

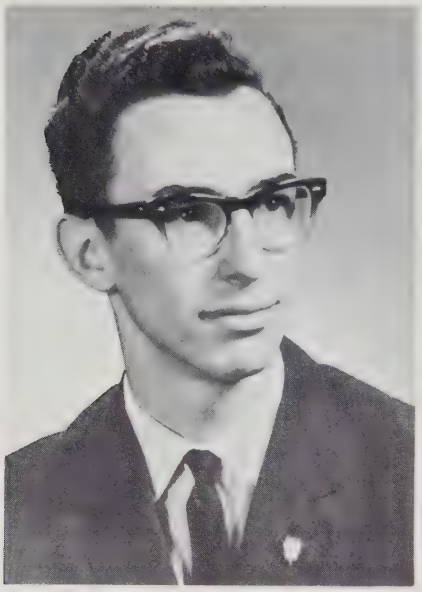

ANNE WYNN CARVER

DENNIS LEE CATT

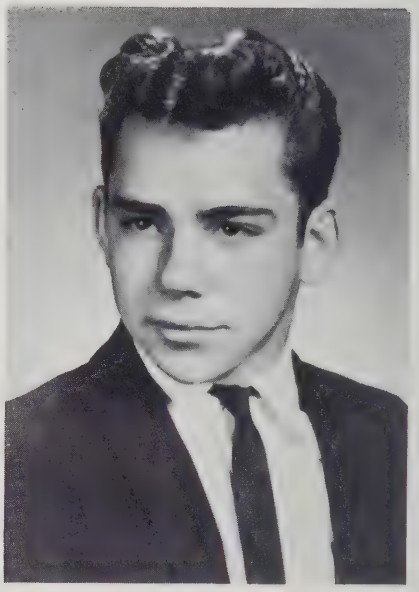

HARRY LEE CHANDLER, JR.

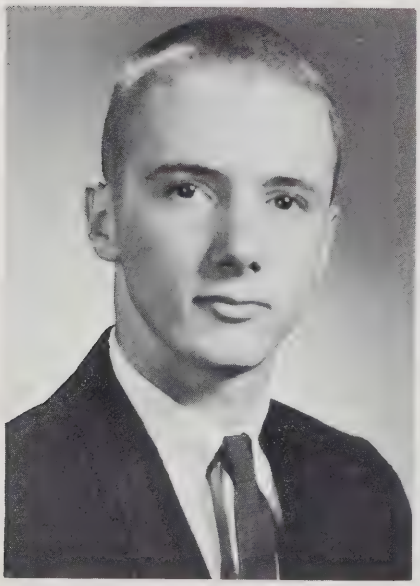

SANDRA KAYE CHANDLER

JO ELLEN CHAPLIN

CLASS

THOMAS HARRY CLEMMER

JANIE WANONA COOPER

DENNIS WILLIAM COX

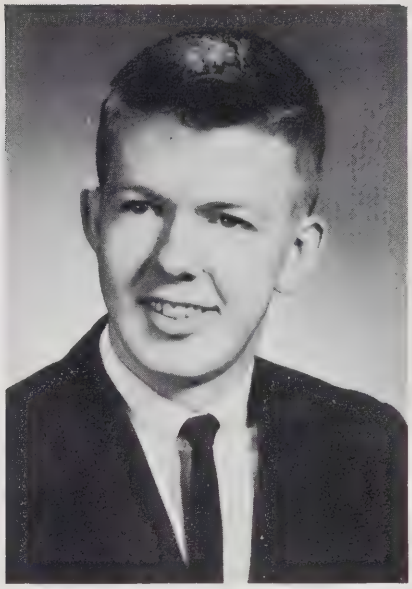

GALEN GLICK CRAUN

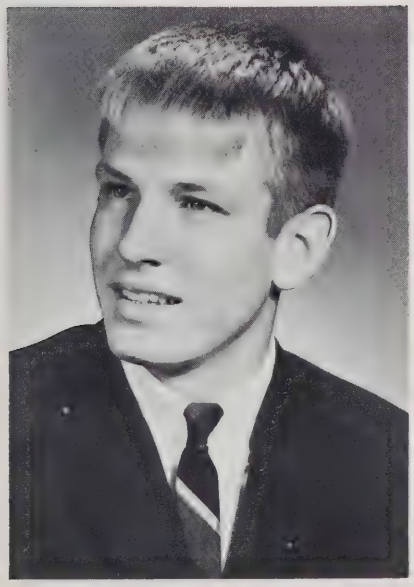

JULIA KAYE CRAUN

PHYLLIS ANN CROMER

SENIOR

DONNA LEE CUPP

DWIGHT RAWLEY CUPP

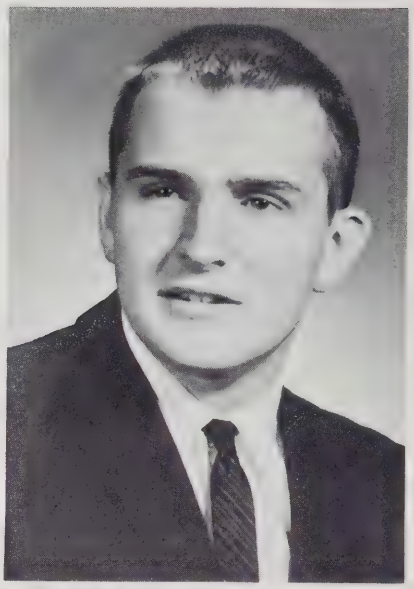

GARY MARTIN DIEHL

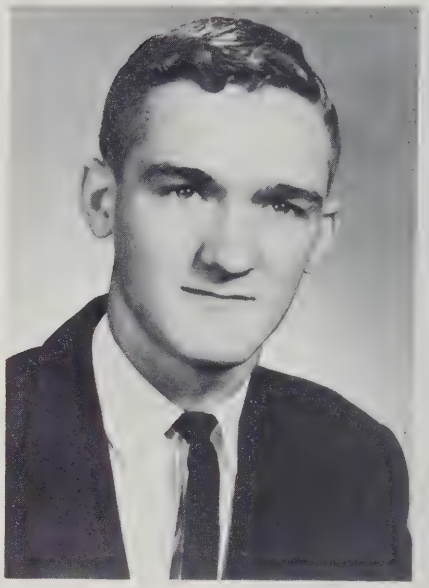

PATSY LOU DILLARD

BETTY BRYAN DOVE

BOYD DOWE DOVE, JR.

CLASS

HARRY AUSTIN DOVEL

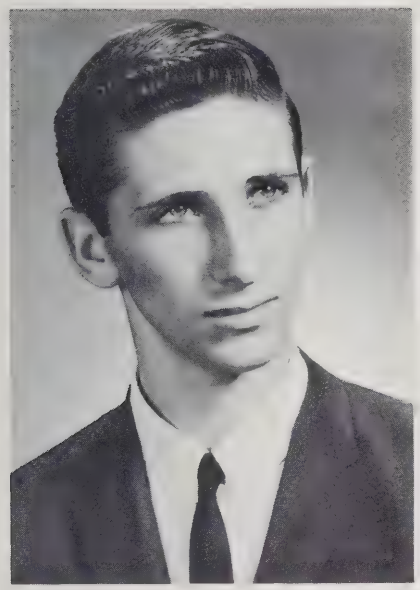

LEE EDWARD EARLY

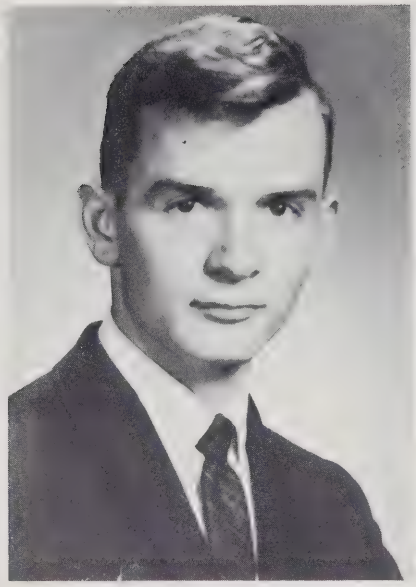

JERRY LEE ETTINGER

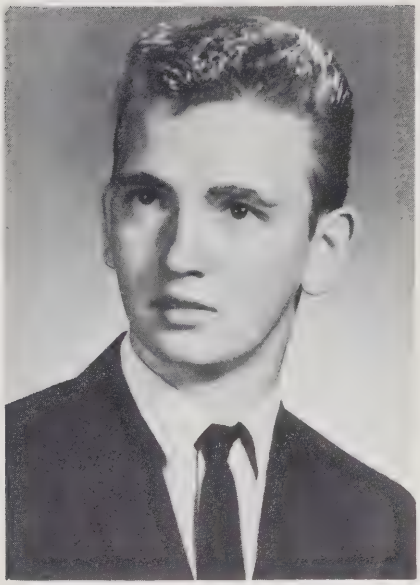

GLORIA ELAINE FAIRCHILD

HELEN HUMPHREYS FLORY

SAMUEL DAVID FLORY

Harrisonburg, VA 22801

SENIOR

JACQUELINE ELIZABETH FOLEY

THELMA LEE FOSTER

DONALD EUGENE FULK

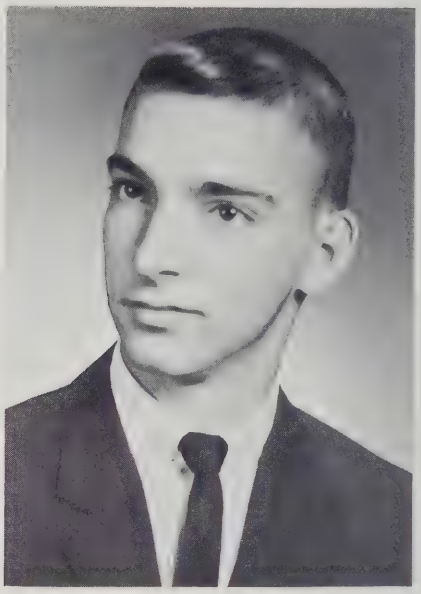

JEAN AMELIA FURROW

BOBBY EUGENE GATES

HAROLD DAVID GRIMM

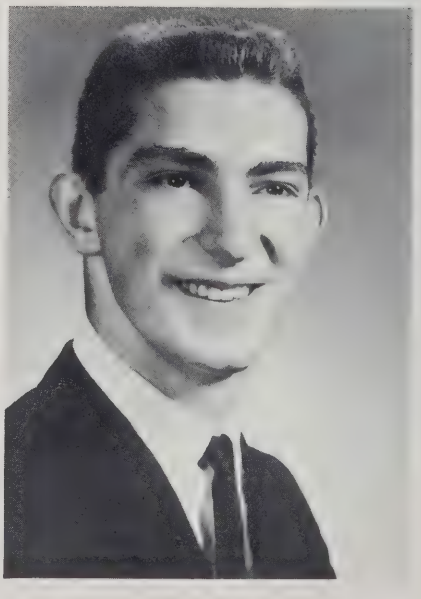

CLASS

JOSEPH STEPHEN HARTER

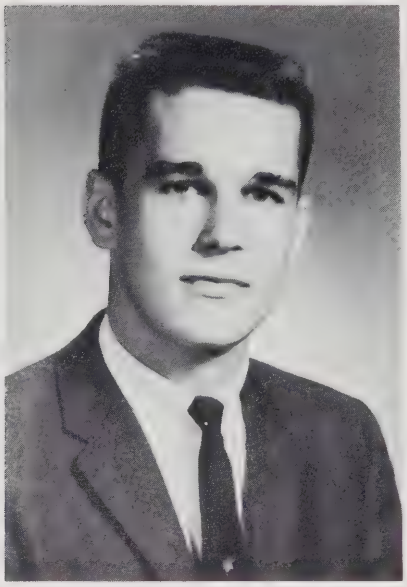

JOYCE MAE GROVE

JAMES LEONARD GROVE

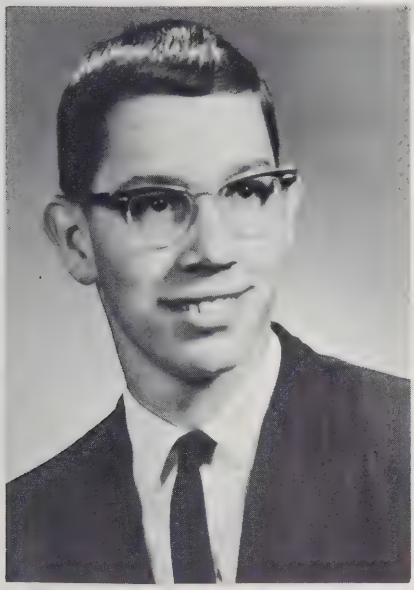

BRENDA LOUISE HILBERT

LINDA LEE HENSLEY

BONNIE SUE HEATWOLE

SENIOR

RICHARD LEE HILDEBRAND

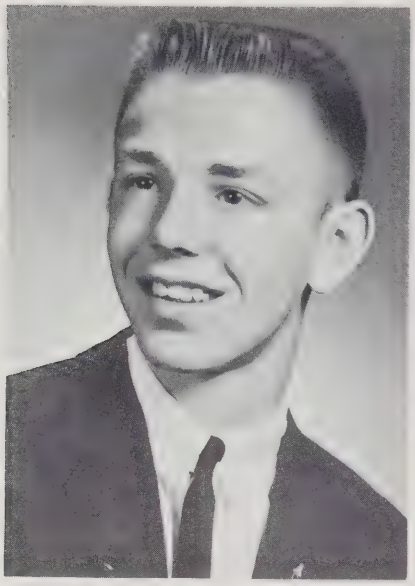

BETTY LYNN HUFFMAN

BETTY JEAN JARRELLS

MARY ELIZABETH JONES

DWIGHT FRANKLIN KIRACOFE

OLIVIA ANN LAYMAN

CLASS

LAURA LYNNE LISKEY

GARY THOMAS LISKEY

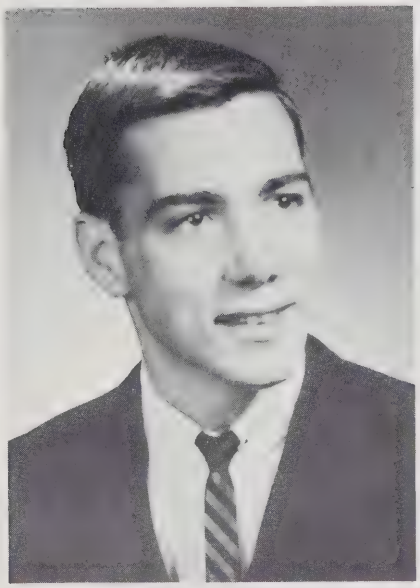

MARY ANN LEAVEL

RODNEY EUGENE MANNING

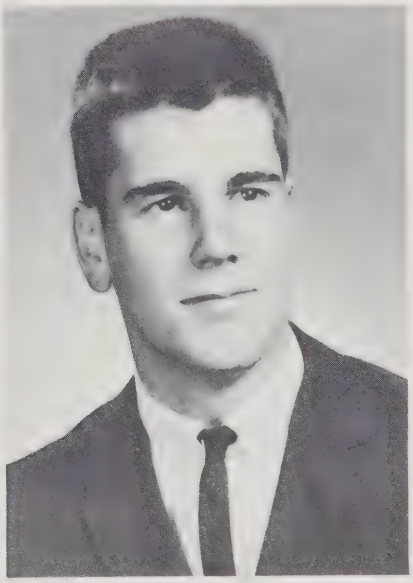

SUSAN ELIZABETH LOGAN

SUSAN ELEANOR LOGAN

SENIOR

STASHIA ANN MAY

THOMAS HUDSON MAYS

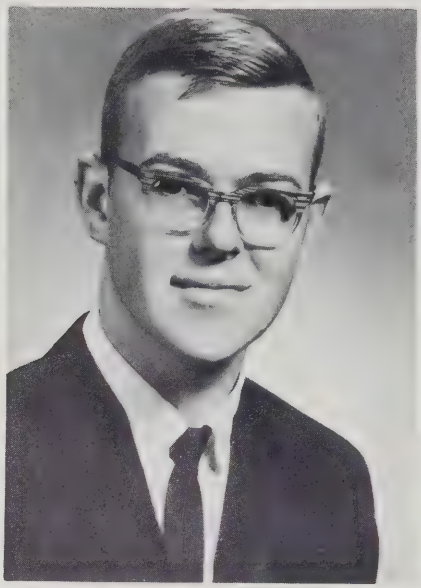

PATRICIA ANNE McGRATH

HARRY JAMES MILLER

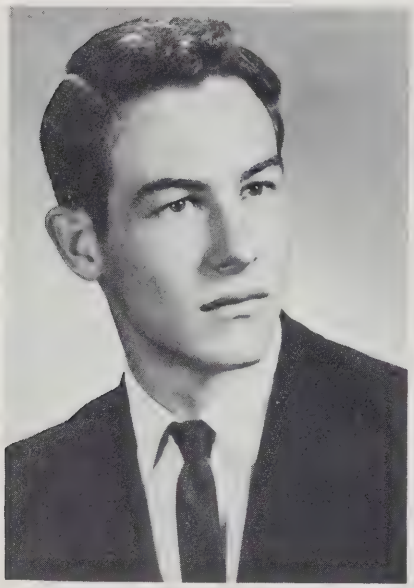

DONNA ESTHER MORRAL

JUDY ELIZABETH MOYERS

CLASS

ROSEMARY CEVERA NELSON

VIRGINIA ANN MYERS

BARBARA ANNETTE MYERS

JOHN CHARLES PENCE

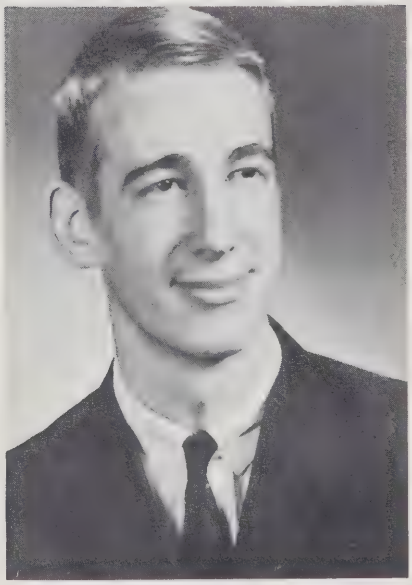

LINDA SUE PAYNE

ELAINE KATHRYN NEWMAN

SENIOR

PATRICIA ANN PROPST

JEAN FRANCES RAISH

KAREN SUE REEDY

MILLARD ARDEN REXRODE

DEWAYNE CRAUN RHODES

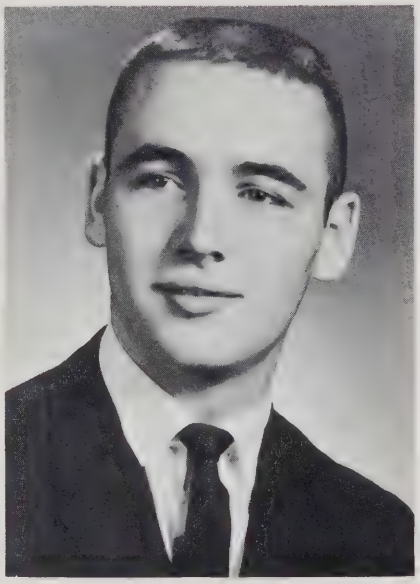

JOYCE PAULETTE RHODES

CLASS

LINDA ANN RUDDLE

CELIA MARIE RICHARDS

RALPH JOSEPH RHODES

EDWARD LEE SHENK

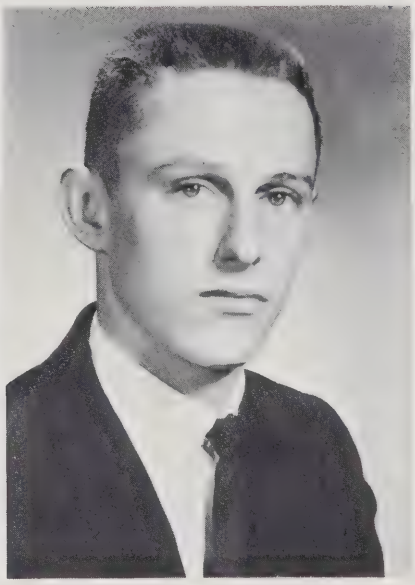

DELMAS FRANKLIN SHANK

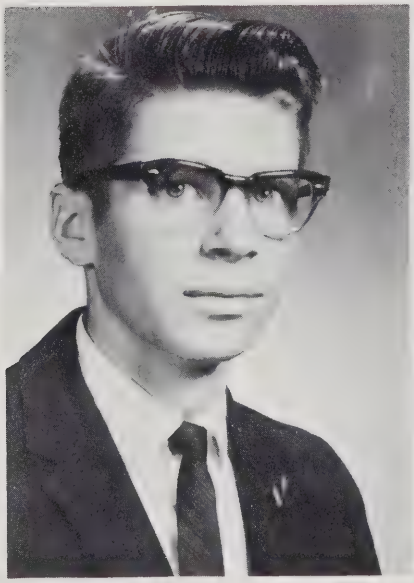

DONNIE PETER SCHWOBEL

SENIOR

SANDRA KAY SHIFLET

CAROLYN LOUISE SHULL

JAMES DANIEL SHULL

FRANKLIN DRIVER SIMMERS

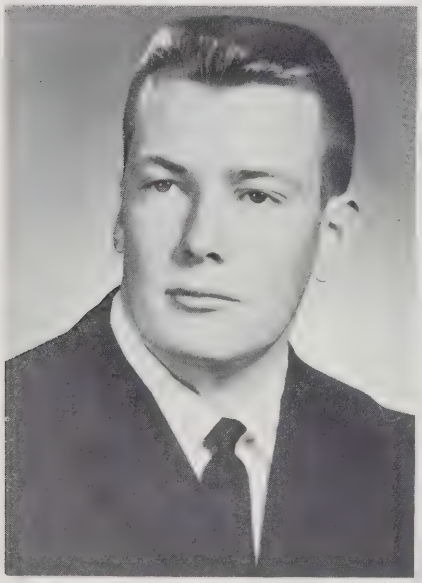

MARION EUGENE SIMMERS

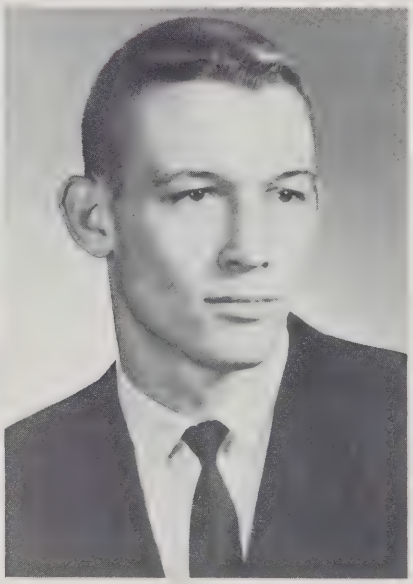

WANDA JEAN SIMMERS

CLASS

JAMES LEROY SIMMONS

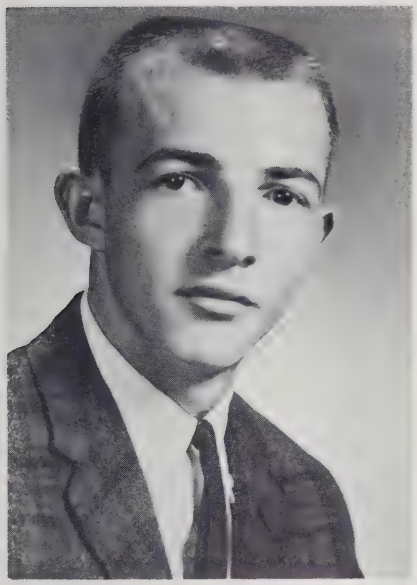

BARBARA EILEEN SIZEMORE

PANSY LEE SMITH

SHIRLEY SUSAN SMITH

THOMAS HOWARD SPANGLER

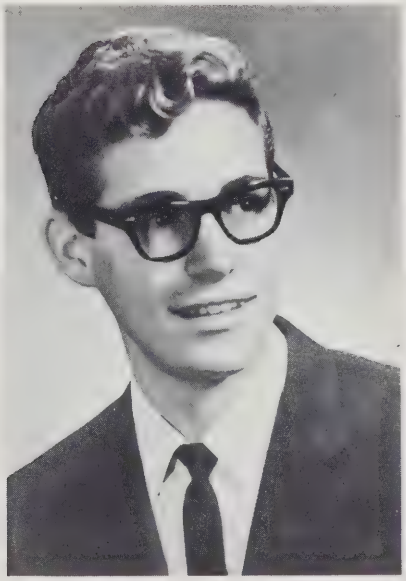

JOSEPH EDWIN SPEAS, JR.

SENIOR

BARBARA ARVILLE SPITLER

JACKIE LEE SPITLER

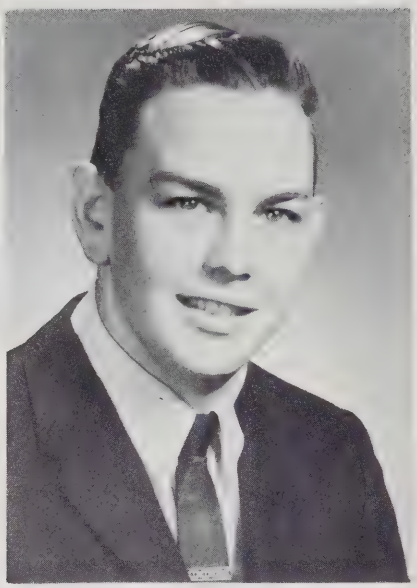

JANE VICTORIA SPITLER

JAMES GORDON SPRINKEL

ELDON RAY STEINER

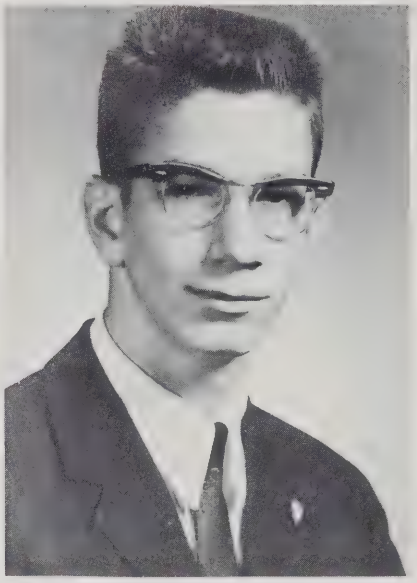

HELEN KATHLEEN SUTER

CLASS

LINDA LOU TAYLOR

LONNIE LEE SUTER

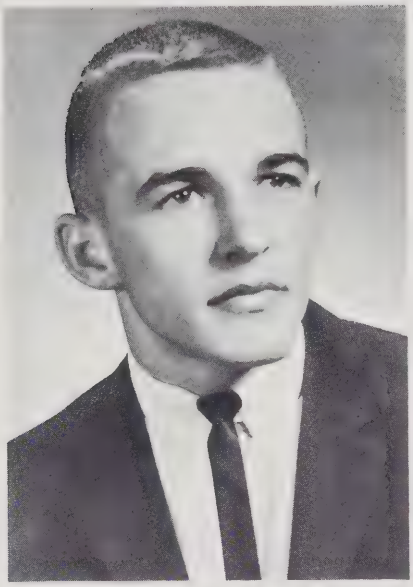

LINDA SUE SUTER

ROLAND LEE WEAVER

SUE ELLEN TUTWILER

DANNY KAYE TOBIN

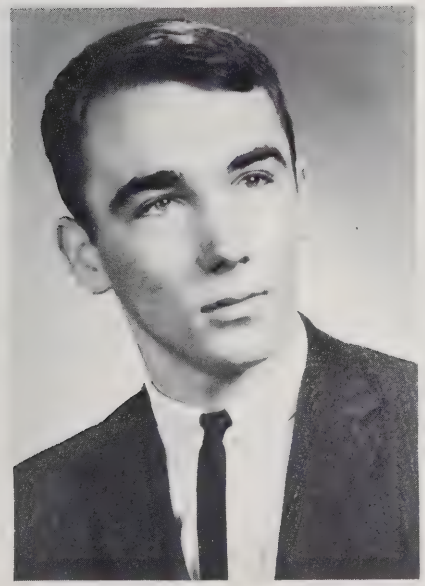

CHARLES RICHARD WENGER

SHELDON LYNWOOD WHITMORE

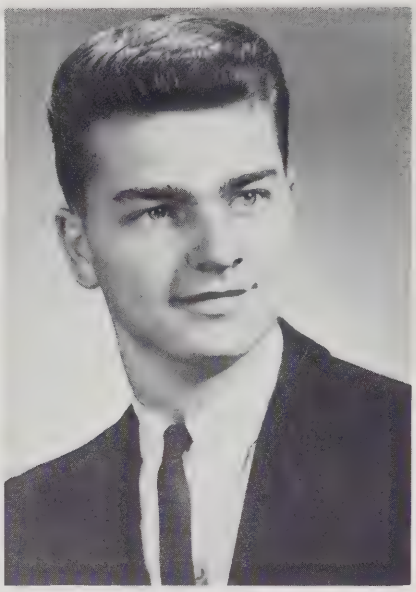

JANE ELIZABETH WILFONG

CHARLES FRANKLIN WILLIAMS

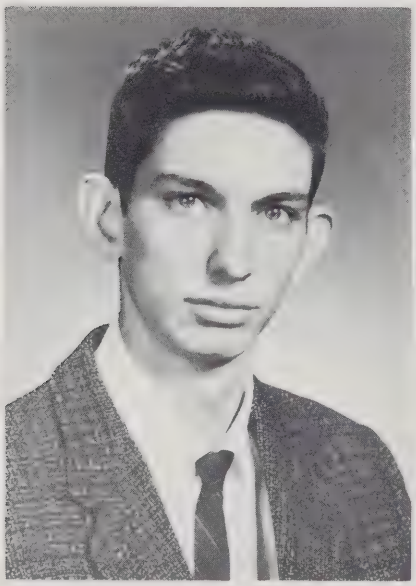

FAYE LYNNE WRIGHT

FIRST ROW: L. Adams, F. Wright, L. Hensley. SECOND ROW: J. Chaplin, J. Meyerhoeffer, P. McGrath, J. Grove. THIRD ROW: A. Carver, J. Moyers, E. Steiner, S. Whitmore. FOURTH ROW: J. Grove, T. Bowman, D. Wenger.

SENIOR EXECUTIVE COUNCIL

Colors: Yellow and Green

Motto: Out of the Harbor into Deep Channels

UNDERCLASSMEN

Juniors receive school rings . . . prepare the prom . . . present a play . . . sophomores are enthusiastic participators and spectators in sports . . . freshmen have many things to anticipate . . . eighth graders are somewhat bewildered by life at T. A.

JUNIORS

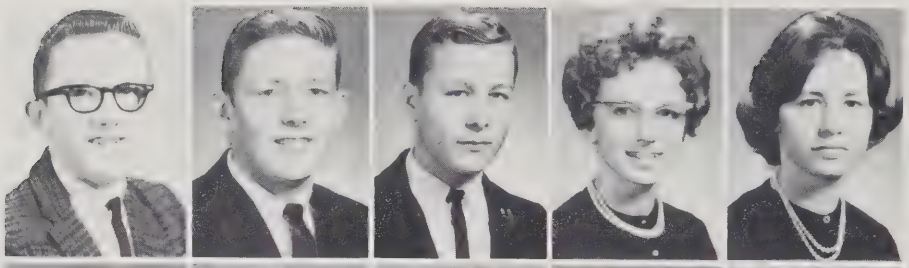

Joe Acker
Bob Alford
Steve Alford
Linda Andes
Donna Baylor

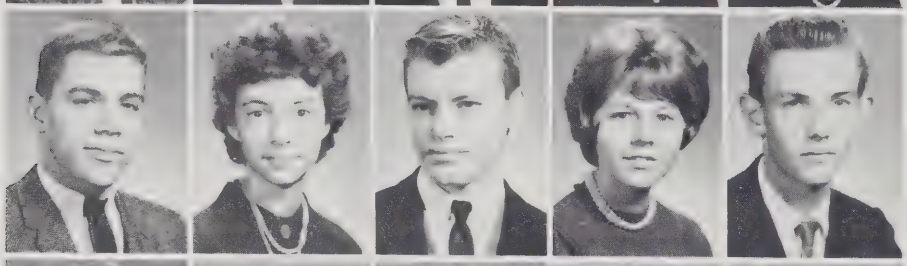

Wayne Beaman
Bonnie Berry
Gary Bixby
Barbara Blaine
Roger Blosser

Anna Lee Bowman
Bernard Bowman
Lois Brown
Marianne Bryan
Peggy Burgoyne

Wendell Burkholder
Arnetta Byerly
Sarah Frances Campbell
Sue Caplinger
Barbara Carr

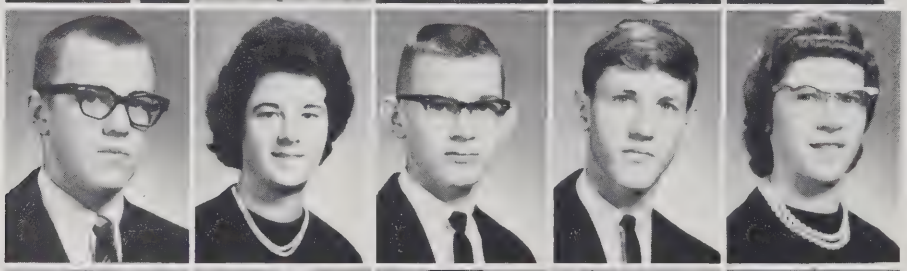

Don Carver
Martha Clark
John Coakley
William Craun
Carolyn Cupp

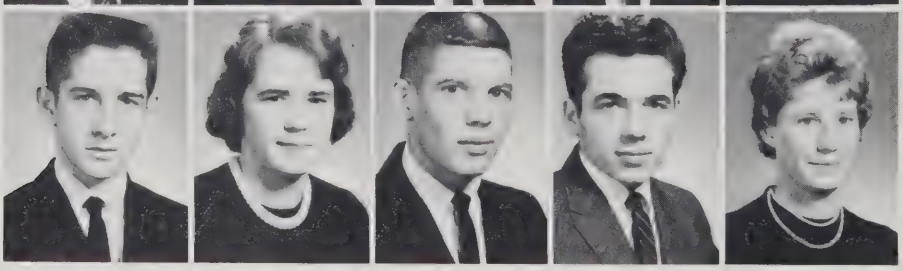

Kenneth Cupp
Elizabeth Davis
Charlie Deputy
Larry Dove
Linda Dovel

Jill Early
Richard Eberly
Nancy Elliott
Sandy Ellis
Conard Ettinger

Phil Evans
Virginia Fechtmann
Becky Flory
Larry Fox
Sue Frank

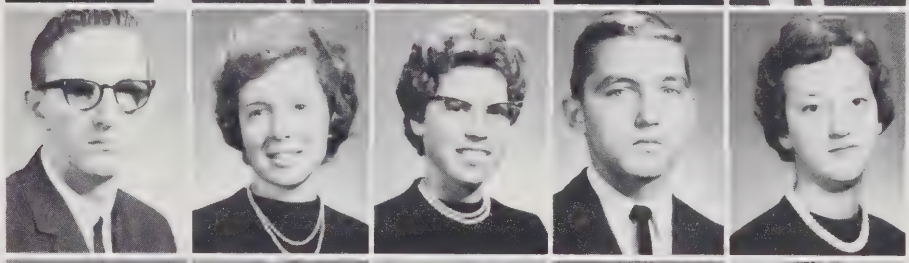

Mildred Funkhouser
Steve Funkhouser
Kaye Garber
Sandra Garber
Jimmy Glover

Diana Guyer
Linda Guyer
Sadie Heishman
Dennis Hill
Lana Hill

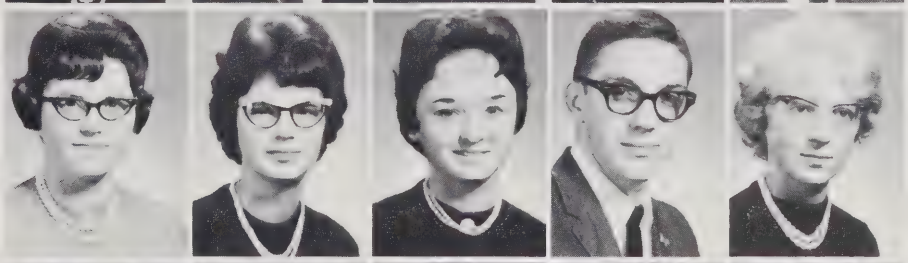

Helen Hogshead
Fred Hollen
Nancy Hottel
Lois Huffman
Don Jones

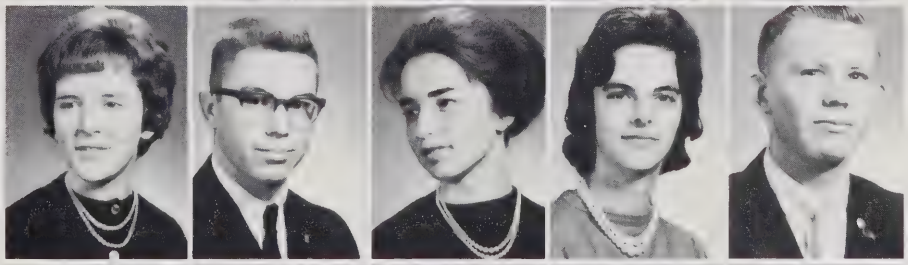

Dorothy Kisamore
Freddie Knicely
Nellie Knicely
Norman Lam
Danny Lambert

JUNIORS

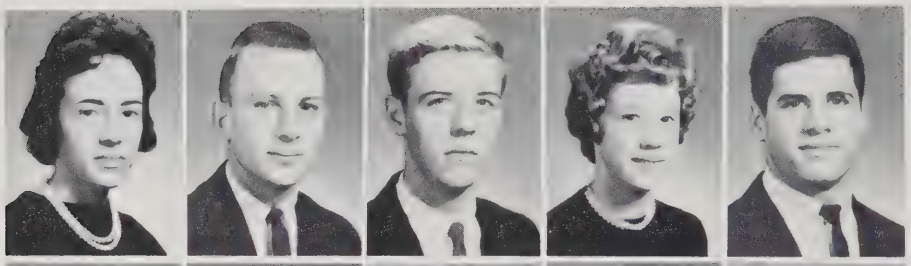

Janet Lambert
Larry Lambert
Steve Lambert
Juanita Landes
Gene Layman

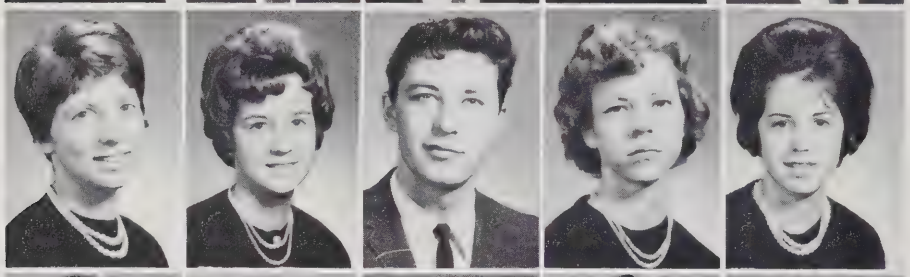

Pat Liskey
Barbara Long
Bob Long
Linda Long
Dawn Lucas

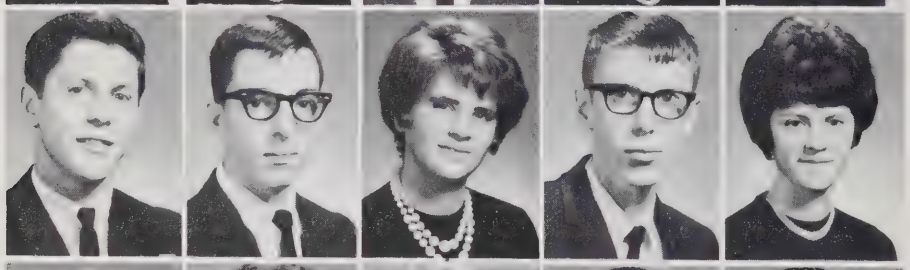

Don Lundberg
David Mars
Peggy Martin
Terry Martin
Phyllis Mason

Mary May
Billy McMullen
Luana Messick
Allen Michael
Dennis Miller

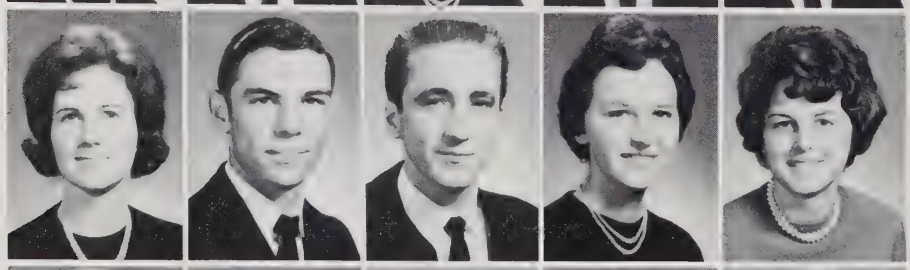

Jane Miller
Richard Miller
Norman Mitchell
Juanita Mongold
Pam Moore

Linda Morris
Phillip Morrisette
David Myers
Kara Dee Myers
Howard Neff

Roger Nelson
Sandra Nesselrodt
Mary Ellen Patterson
Anita Payne
Mark Payne

Lucille Petre
Randy Poag
Sandy Poag
Anna Propst
Danny Puffenbarger

Phyllis Quillen
Suzanne Raish
Ralph Redifer
David Reubush
Gary Rexrode

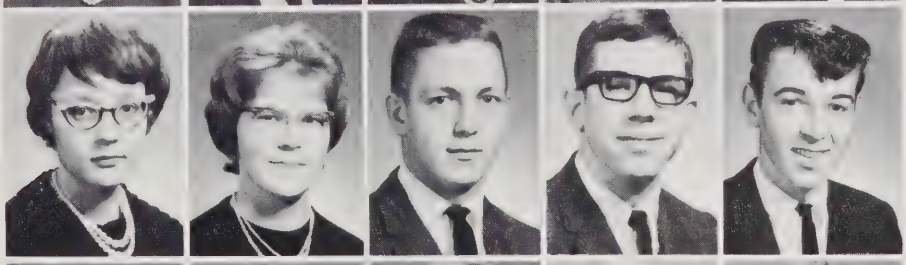

Galen Rhodes
Wanda Rhodes
Elizabeth Rice
Betty Riddleberger
Alan Ritchie

Sandra Ritchie
Ann Roberts
Linda Roller
Mary Rolston
Jeff Roth

Paul Schwobel
Carolyn Scott
Pat Sellers
Karen Shirkey
Sandra Showalter

JUNIORS

Dicky Shull
Sue Shull
Judy Simmers
Linda Simmers
Joyce Simmons

Shirley Simmons
Barbara Sipe
Lester Smith
Frangie Spangler
Linda Steele

Carol Stovall
Marty Stover
Phyllis Summy
W. G. Supinger
Barbara Suter

Sarah Swank
Billy Swartz
Gary Tusing
Judy Wagner
Jerry Washington

Mike Way
Lois Weaver
Joyce Wenger
Paula Wheelbarger
Jimmy Whetzel

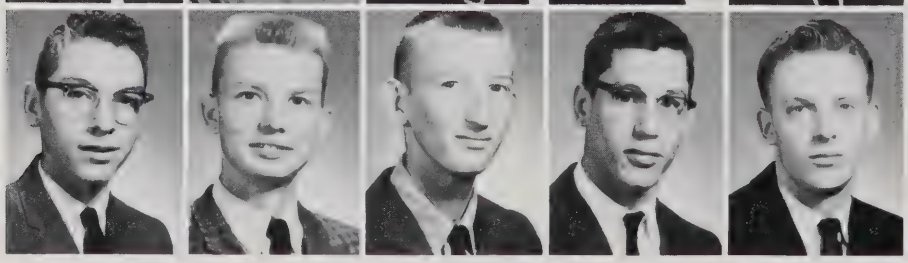

Charles Whitmore
Terry Whitmore
Forrest Will
Allen Zimmerman
Dennis Zimmerman

JUNIOR EXECUTIVE COUNCIL

FIRST ROW: D. Baylor, P. Sellers, L. Morris, P. Summy. SECOND ROW: N. Elliott, K. Shirkey, P. Wheelbarger, B. Carr, H. Hogshead. THIRD ROW: B. Swartz, A. Michael, D. Lundberg, L. Lambert. FOURTH ROW: B. Alford, C. Deputy, J. Glover, W. Beaman.

CLASS OF 1965

Linda, Remember Phys. Ed. & that horrible exam. Be good. Karen

SOPHOMORES

Karen Adams

Edd Allison
Eduardo Andrew
Donald Beery
Jimmy Bentch
Sharon Bergdoll

Jesse Birt
Karen Birt
Elvert Black
Jimmy Blosser
Kay Bowman

Sammy Boyers
Linda Bricker
Nancy Bryan
Eddie Burgoyne
Loretta Burkholder

The best of luck always. Loretta

Sue Burkholder
Sylvia Caplinger
Nancy Caricofe
Everette Carr
Linda Carr

Robert Chandler
Linda Coakley
Larry Cobb
Phyllis Cobb
Barry Coffman

Mary Coffman
Bob Cook
Steve Cowger
Carolyn Cox
George Cromer

R. T. Crowe

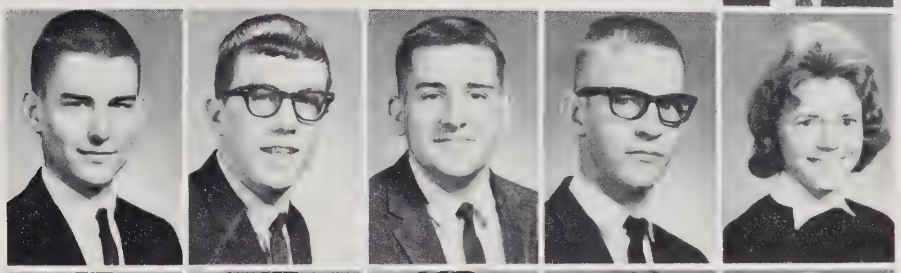

Larry Cupp
Dane Devier
Roy Dove
Danny Driver
Nancy Driver

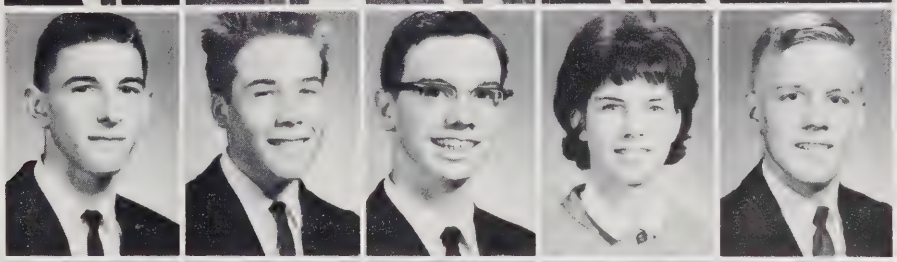

Roy Early
Burns Estes
John Fairfield
Freddie Fechtmann
Jimmy Ferry

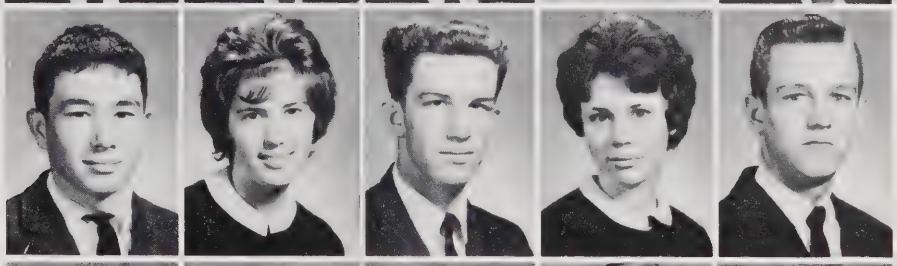

Ray Fifer
Judy Flory
Gary Forren
Linda Frank
Roy Garber

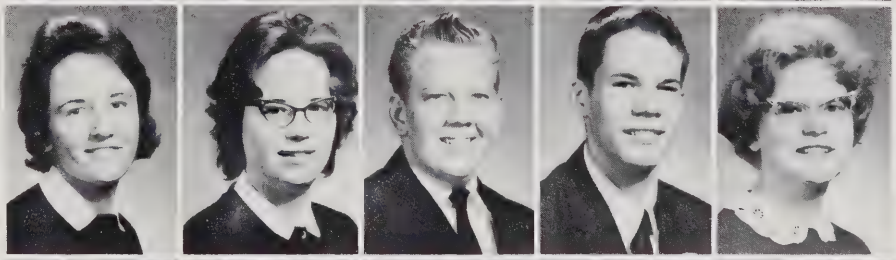

Jean Geiser
Kitty Glover
George Gochenour
Steve Grandle
Sue Griffith

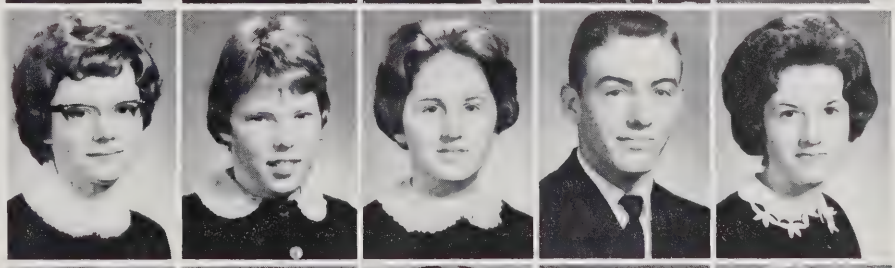

Linda Grogg
Pamela Gunsten
Judy Hammer
Donnie Hanger
Linda Harbin

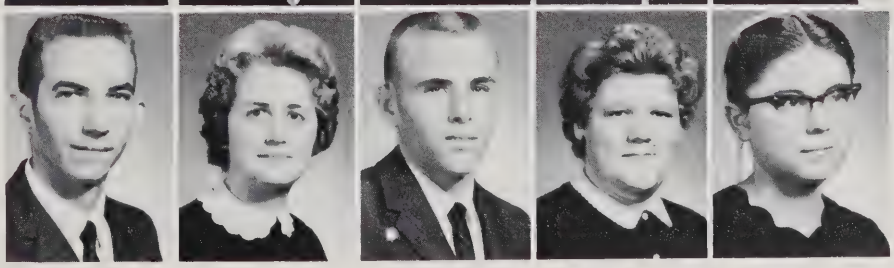

Paul Harmon
Gloria Hartman
Larry Heatwole
Lois Heatwole
Vera Rose Heatwole

Best of luck
in the future
to one of the
girls I don't
know — whops — I
mean, I know!
May you have
every good wish!
P.S. See back

SOPHOMORES

Wanda Heatwole

Linda, Baby Girl
Love you now
and forever
Wayne

Wayne Heatwole
Brenda Hedrick
Nancy Hedrick
Kay Hevener
Eleanor Hilbert

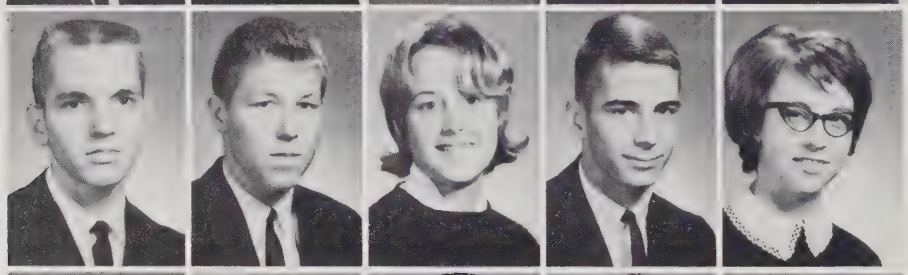

Robert Hilbert
Rodney Hildebrand
Toni Hinck
Sonny Hodges
Carolyn Horton

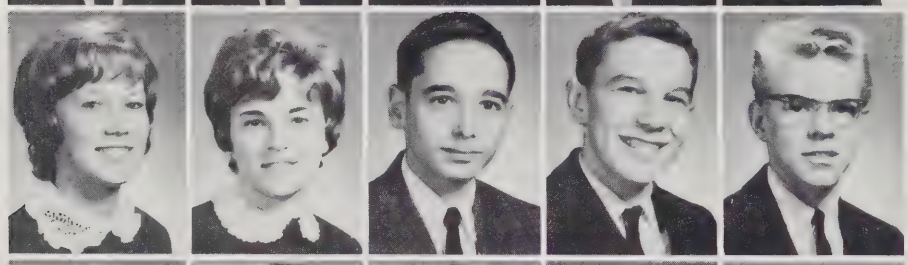

Libby Huffman
Joan Huffman
Mark Huffman
John Keagy
Stanley Keller

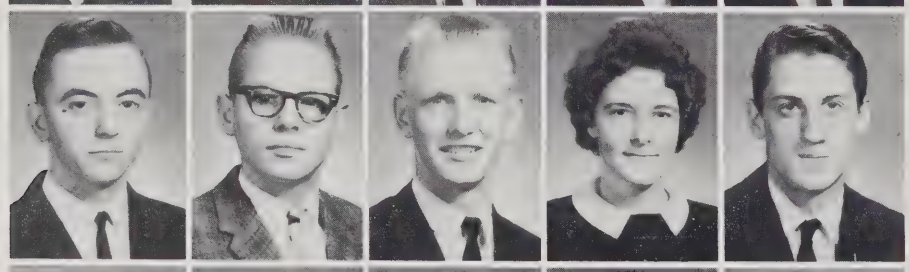

Sam Kesner
Charles Kile
Carson Kiracofe
Diane Knicely
Timothy Knicely

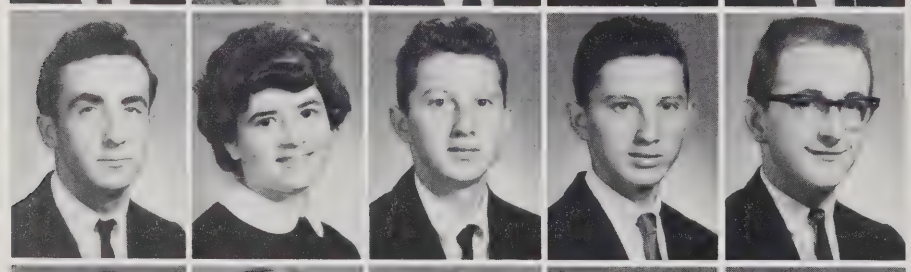

George Kyger
Patsy Lam
Alvin Lambert
Calvin Lambert
Eldon Layman

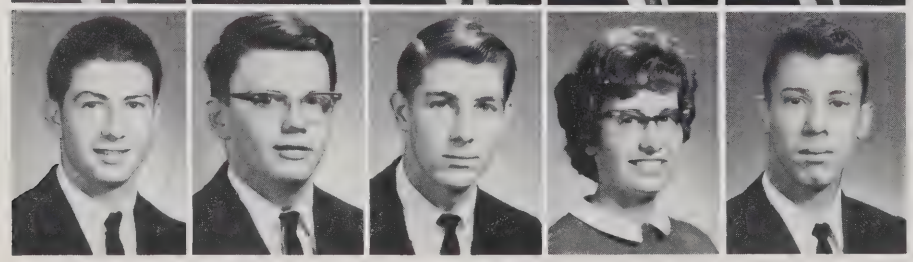

Roy Layman
Melvin Lee
Wayne Lilly
Sharon Lineweaver
Amos Liskey

Linda
Best of luck to a real sweet girl
I hope you learn your F and
Love ya
Linda

Phyllis Liskey

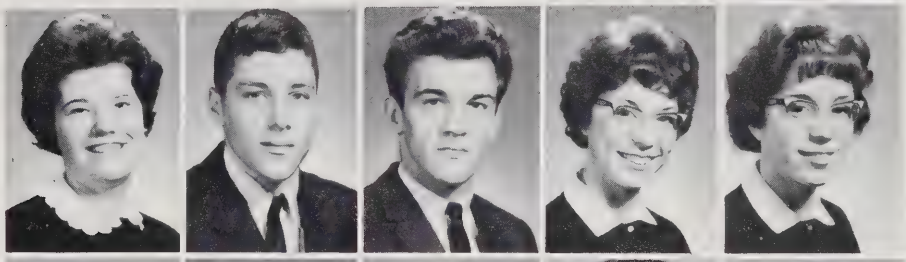

Cathy Logan
Richard Long
Jim Luck
Dawn Martin
Diane Martin

Louise Martin
Carroll McDorman
Pam McGrath
Billy Miller
Glen Miller

Larry Miller
Leonard Miller
Linda Miller
Linda Miller
Mike Miller

Virginia Minnick
Carson Moore
Faye Mowbray
Sue Myers
Libby Newman

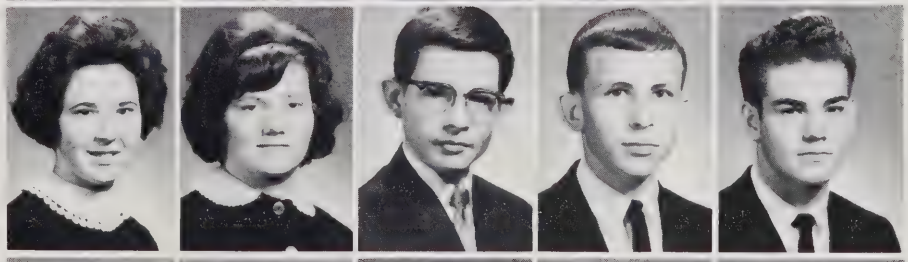

Jane Nixon
Judy O'Roark
Ronnie Ott
Charles Phibbs
James Pitts

Betty Plaugher
Faye Poole
Edmund Price
Marilyn Purdy
Golda Rexrode

SOPHOMORES

Judy Rhodes

Marietta Rhodes
Bonnie Richard
Susan Rinker
Linda Ritchie
Phyllis Ritchie

Paul Rodeffer
Calvin Rodgers
Eddie Rodgers
Carol Ruleman
Linda Rusmisel

Karen Ryder
Lennie Sacra
Betty Sayers
Carol Schwobel
Joyce Shank

Paulette Sharp
Mary Ann Sharpes
Carolyn Sherfey
Donna Shifflett
Ann Shirkey

Kenneth Shook
Barbara Shull
Richard Silman
Carlton Simmers
Janice Simmers

Wayne Simmers
Linda Smith
Martha Smith
Nancy Smith
Sharon Smith

Linda, Remember walking to school on those cold, cold mornings. Best of luck to you for your senior year. Lots of love, Mary Ann

Best of luck in the future. Never forget that wonderful Bill class.
Maria

Jackie Spangler

Lynda Speas
Nelson Spitler
Margaret Sprinkel
Ricky Steele
Carolyn Stoutamyer

Richard Stoutamyer
Judy Stover
Maria Suter
Jerry Swecker
Elaine Thomas

Larry Trissel
Kathryn Trobaugh
Ann Tusing
Julia Tutwiler
Tommy Van Huss

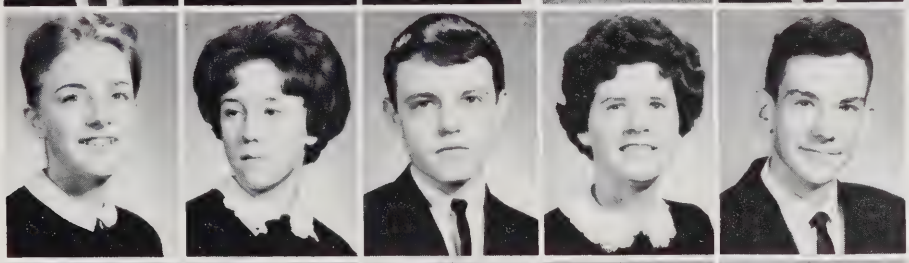

Lea Vincie
Betty Wagner
Mike Walsh
Elaine Wampler
Ricky Wampler

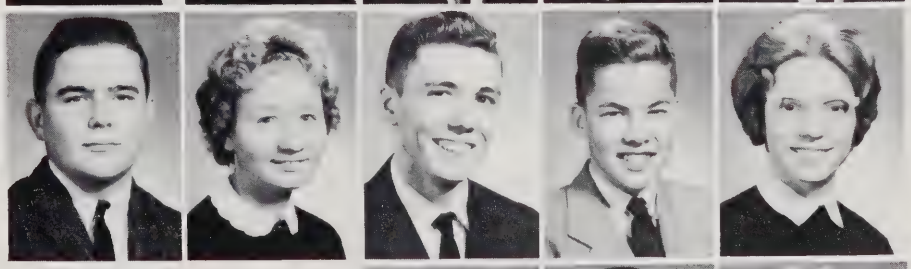

Buddy Weaver
Carolyn Weaver
Roger Wheeler
Larry Whitesell
Phyllis Wilkinson

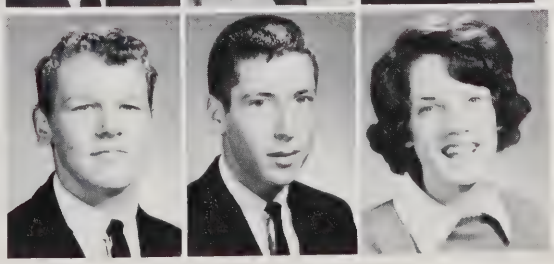

Steve Williams
Danny Wright
Wanda Zimmerman

FRESHMEN

Gary Allman
Karen Alt
Sharon Arey
Elizabeth Armentrout

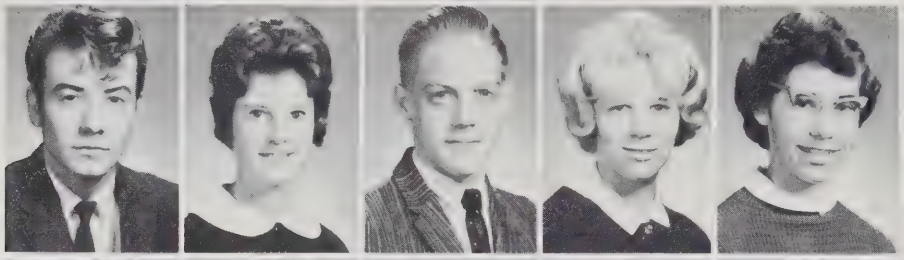

Marvin Baker
Debra Beahl
Jack Beery
Margaret Birt
Lorraine Bittinger

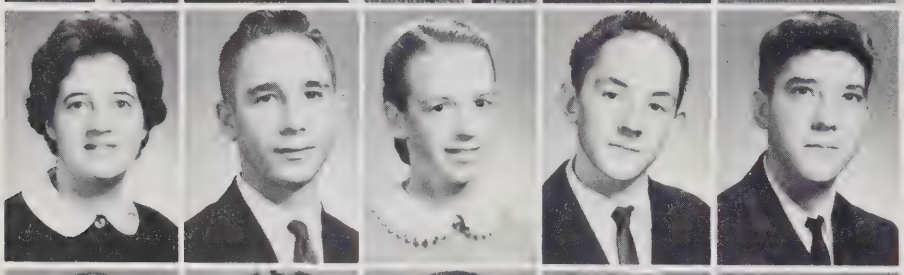

Carolyn Blosser
Donald Bowman
Miriam Bowman
Darrell Branum
John Bruce

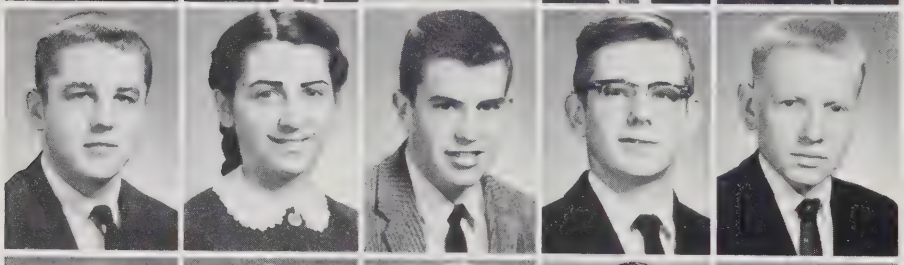

Richard Burkholder
Dorcas Campbell
Bill Caracofe
Leonard Caracofe
Roy Caricofe

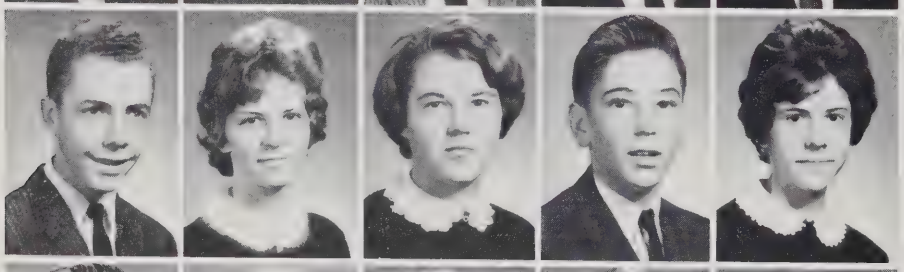

Larry Carpenter
Janet Carper
Dorothy Carrick
Steve Click
Kay Cline

Charles Coakley
Joanna Coffman
Judy Coffman
Leary Colaw
Martha Connor

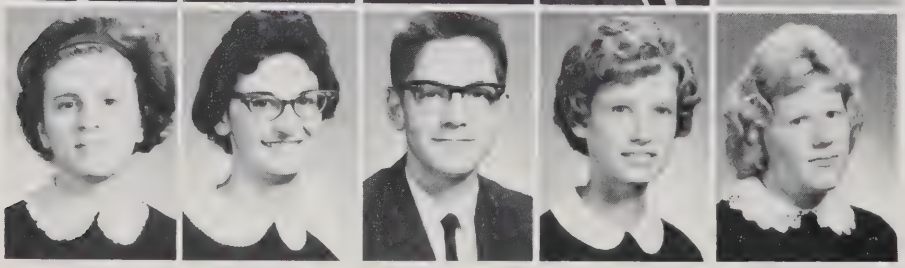

Judy Cook
Carlin Cooper
Dewayne Croushorn
Gay Cupp
Judy Cupp

Mary Ann Curry
Zoe Custer
Miriam Dovel
Thomas Dovel

Brenda Davis
Owen Dillard
Barbara Earhart
Glen Early
Karen Early

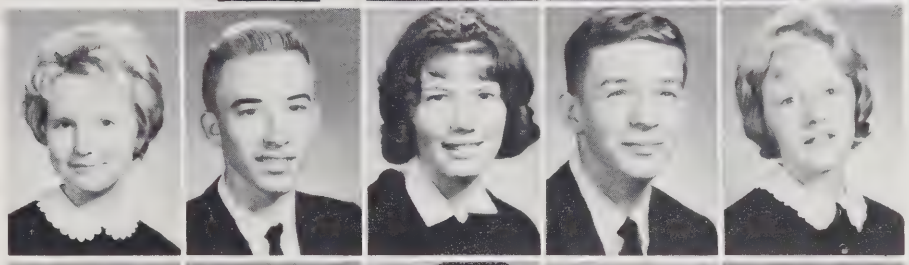

Susan Early
Robert Eberly
Jimmy Eckhardt
Linda Estep
Stephen Estes

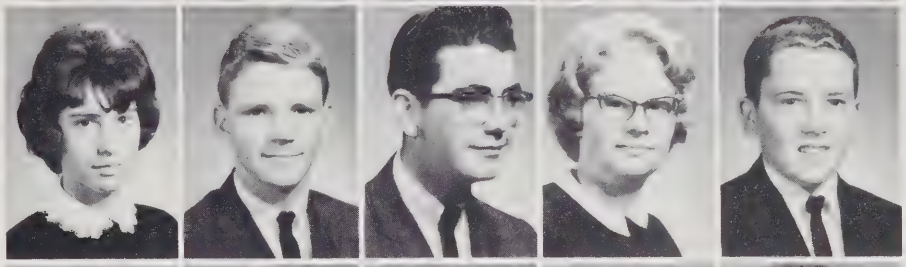

Lynn Evans
Delores Evers
Denny Eye
Donna Eye
Robert Eye

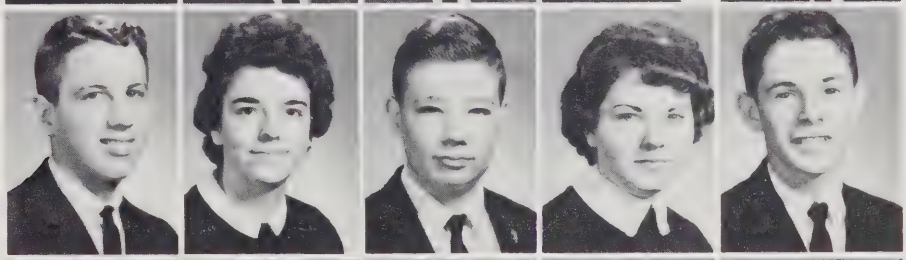

Lewis Falls
Melvin Falls
Robert Farley
Maria Fawley
Robert Foley

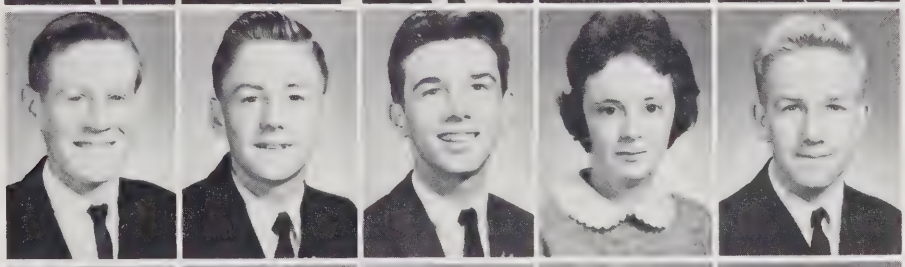

Linda Forren
Mary Ellen Foster
Jayne Gallahan
Rebecca Gentry
Steve Good

Phyllis Gowl
Pat Grady
Linda Hamilton
Carolyn Hanger
Larry Hanger

FRESHMEN

Cynthia Hannah
Debra Harmon
Linda Harold
Paulette Harper
June Heatwole

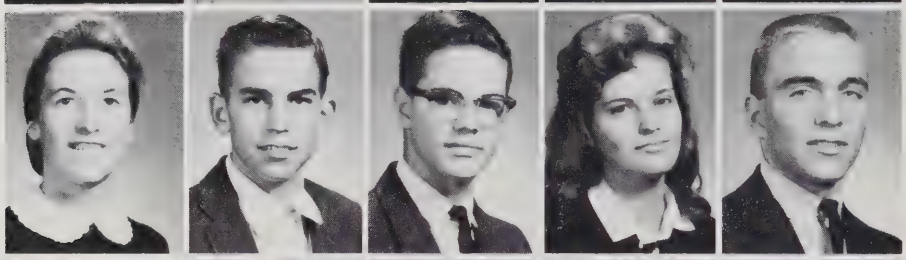

Linda Heatwole
Owen Heatwole
Galen Heisly
Carolyn Heishman
Donald Hill

Lynn Hill
Roger Hill
Pat Hollen
Roger Hoover
Karen Hottinger

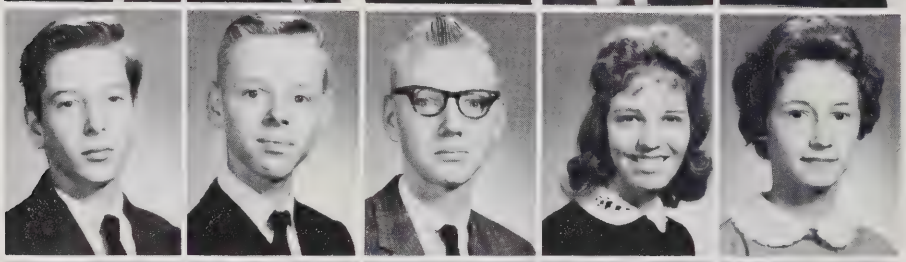

Robert Hottinger
Conway Howdyshell
Gary Howdyshell
Juanita Howdyshell
Linda Huffman

Rufus Huffman
Tommy Huffman
Barbara Jarrells
Paul Johnson
Barbara Jones

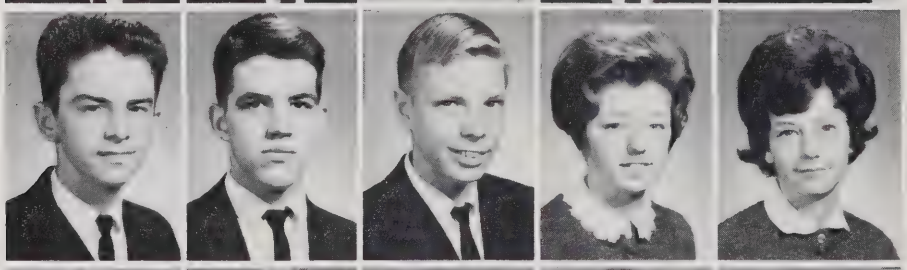

Robert Justice
Carl Kegley
David Kendall
Donna Keplinger
Karen Keplinger

Reggie Kearns
Gloria Kile
Glen Kiser
Larry Knicely
Sheldon Knicely

Larry Knott
Tyson Kyger
Grace Lam
Launie Lambert
Varlie Lambert

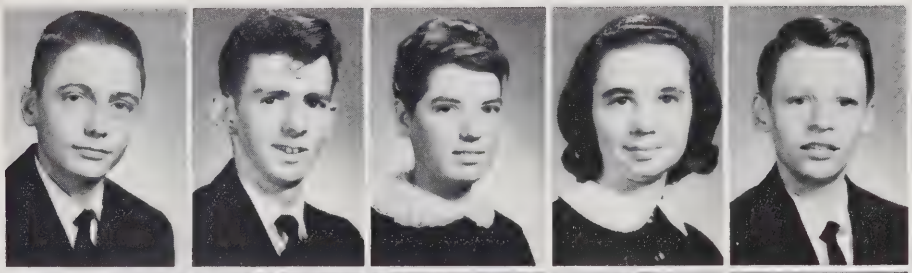

Robert Landes
Vera Landes
Danny Layman
Eldon Laymon
Phyllis Laymon

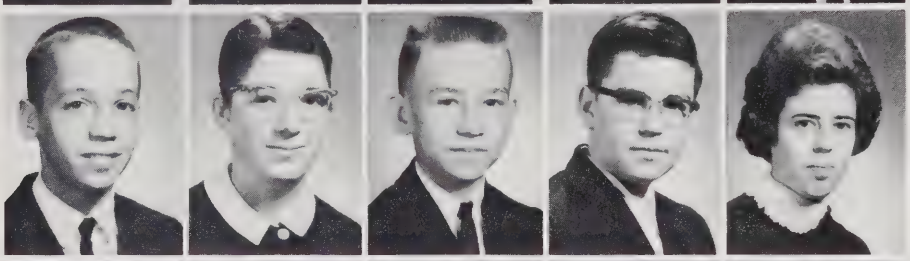

Karen Lee
David Lineweaver
Cynthia Liskey
Lucinda Liskey
Angela Loker

Edna Long
Judy Long
Deborah Martin
Jackie Martin
Judy Martin

Kay Martin
Pam Martin
Patty May
Gloria McClelland
Jody Meyerhoeffer

Sandra Meyerhoeffer
Vicki Miles
Ann Miller
Evelyn Miller
Judy Miller

Lois Ann Miller
Richard Miller
Robert Miller
Shirley Miller
Thomas Miller

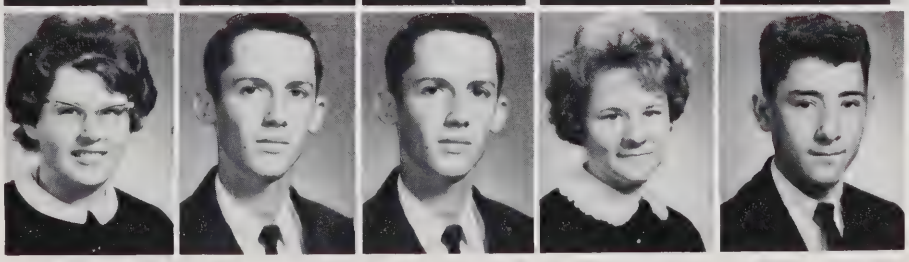

FRESHMEN

Joyce Mongold
Richard Morris
Donald Myers
Richard Myers
Joyce Newman

James Nixon
Patty Noakes
Peggy O'Neal
Julia Patterson
Elaine Payne

Harry Payne
Phyllis Payne
Lorraine Pennington
Mary Ellen Petre
Susan Plecker

Phyllis Propst
Victor Rexrode
Daniel Rhodes
Doris Rhodes
Pat Rhodes

Mary Roadcap
Donald Rodgers
Terry Ruddle
Linda Ruff
Leslie Sayre

Gary Shaffer
Dale Shank
Linda Shank
Sharon Shank
Bobby Shiflet

Linda Shiflet
Leanna Showalter
Richard Showalter
Kathy Shull
J. C. Silman

Peggy Simmers
Dale Simmons
Elaine Simmons
Larry Simmons
Roger Simmons

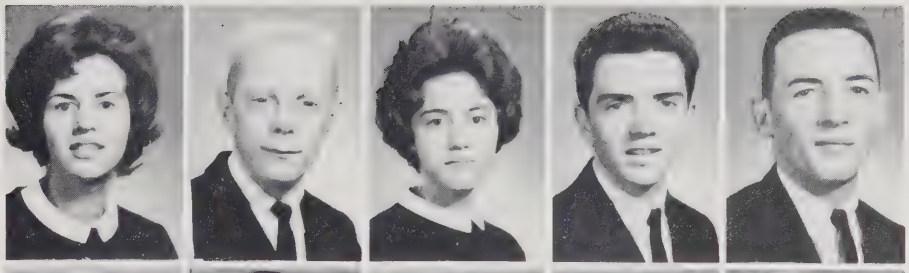

Donna Smith
Larry Smith
Sharon Smith
Virginia Smith
Wilma Smith

Gail Snyder
Jayne Sprinkel
Kenneth Stroop
John Swartz
Ruth Ann Swartz

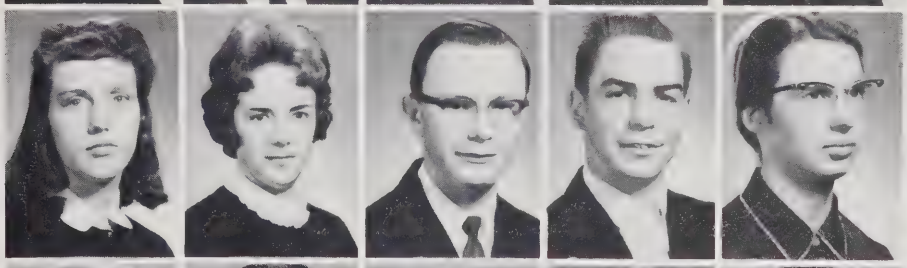

Gwen Teter
Dustyn Thomas
Pam Thompson
Ann Trobaugh
Carney Tumer

Linda Van Huss
Sally Van Pelt
Everett Waybright
Billy Weaver
Carolyn Wenger

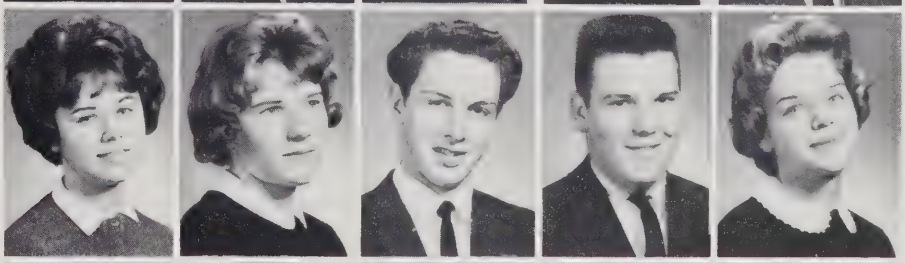

Sammy Wheelbarger
Larry Wheeler
Betsy Whetzel
Phyllis Whetzel
Harry Whitesell

Jane Wilfong
Bonnie Wine
Emily Wise
Paul Wright
Judy Yoder

EIGHTH GRADE

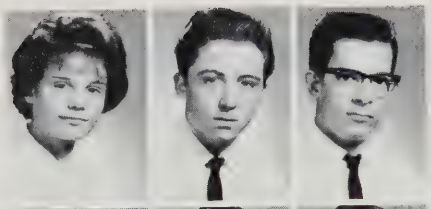

Lois Airey
Larry Allen
Bruce Alt

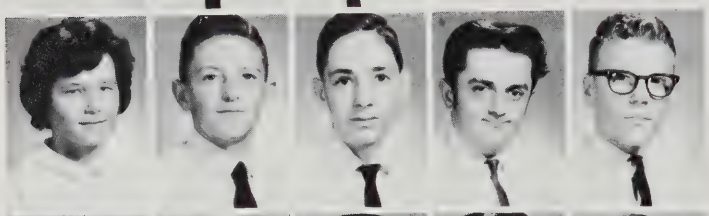

Mari Andrew
Mark Andrews
Kenneth Arey
Steve Baker
Eddie Beall

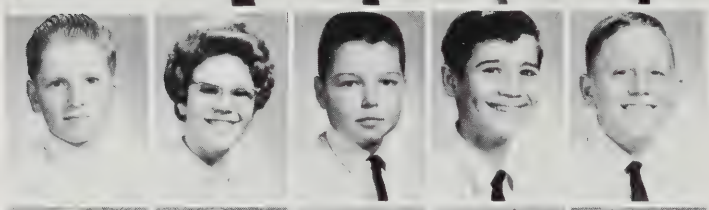

Danny Beery
Sharon Belcher
Gary Bennington
Jerry Black
William Blaine

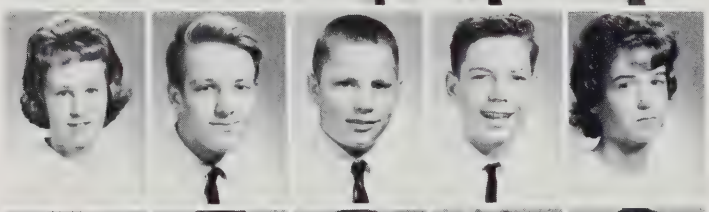

Patty Bolton
Dennis Bowman
Thomas Bowman
Edward Boyers
Ellen Brown

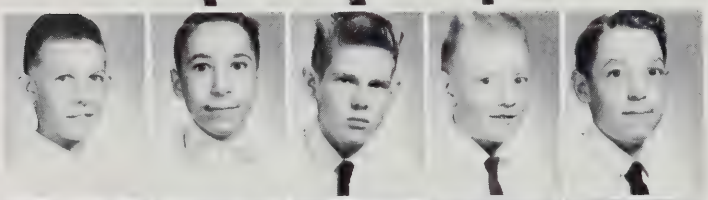

John Brunk
Frank Buonocore
Charles Burgoyne
Billy Burkholder
Leon Burkholder

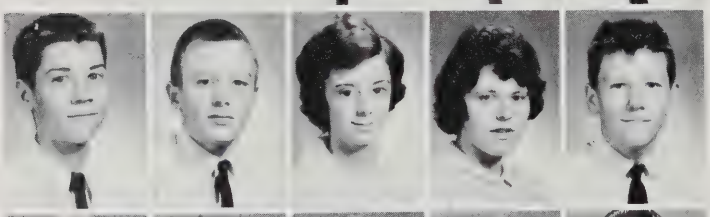

Phil Burkholder
Robert Butts
Barbara Byrd
Sharon Casady
Gary Chandler

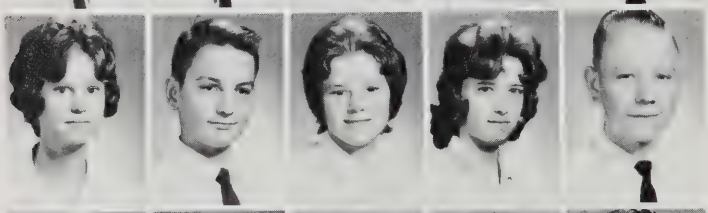

Brenda Click
Donald Click
Becky Coakley
Elaine Coakley
Wayne Coakley

Danny Cobb
Gary Coffman
Donnie Collison
Carolyn Compton
Timothy Cook

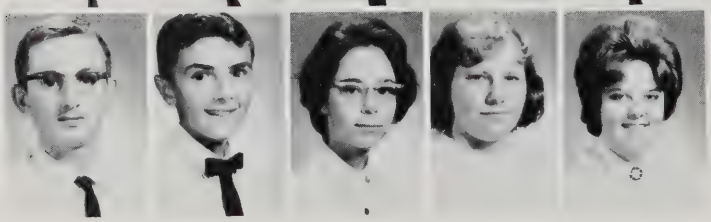

Wayne Cook
Sammy Cox
Connie Craun
Sue Crawford
Judy Crigler

Wilson Crigler
Michael Cromer
Dicky Curry

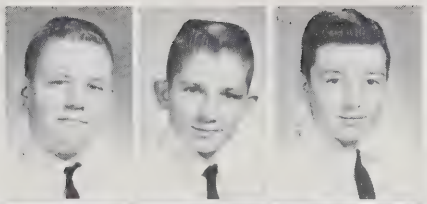

Juanita Curry
Benny Custer
Nolan Davis
Richard Davis
John Deputy

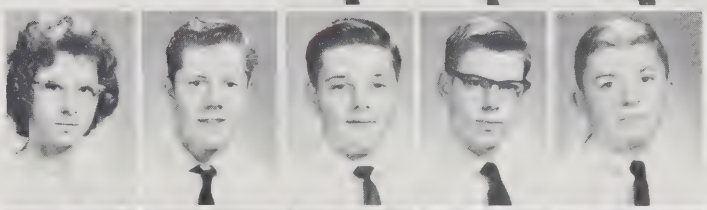

Carroll Derrow
Magdalene Derrow
Carol Dolin
Kenneth Dove
David Dovel

Douglas Dovel
Debbie Driver
Woodie Earhart
Dwight Eberly
Larry Erbaugh

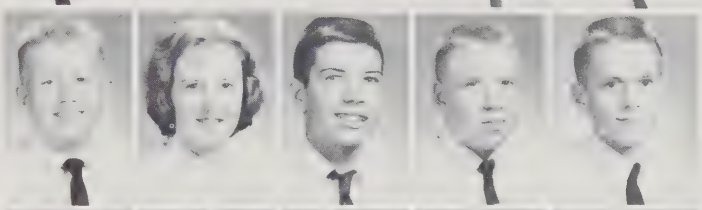

Sharon Ettinger
Richard Eye
Debbie Fairfield
Shirley Falls
Becky Farley

Shirley Fauls
Elizabeth Fechtmann
Mark Flory
Rose Flory
James Foley

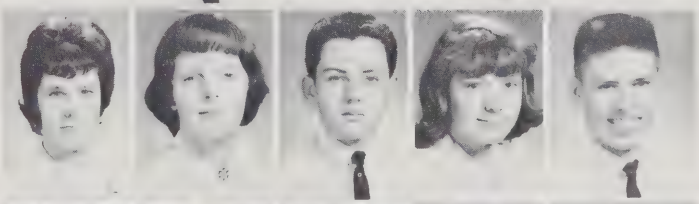

Jennifer Frank
Neal Frankel
Sandra Furr
Virginia Furr
Cheryl Garber

John Garber
Nancy Garber
Gwen Gordon
Robert Hall
Phyllis Hanger

Gary Hanson
Debbie Harlow
Dennis Harper
Virginia Hartman
Bertha Heatwole

EIGHTH GRADE

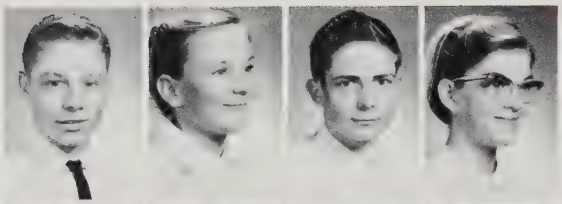

Gary Heatwole
Hettie Heatwole
Marvin Heatwole
Mollie Heatwole

Robert Heatwole
Wilma Heatwole
Linda Heishman
Frank Higgins
Elaine Hilbert

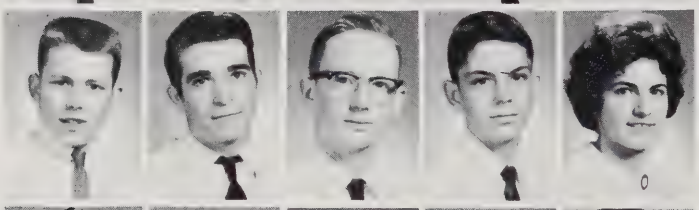

Louis Hinck
Harry Hise
Steve Hively
L. A. Hollen
Anna Mae Hoover

Larry Hoover
Mary Hoover
Linda Hottinger
Deborah Howdyshell
Galen Howdyshell

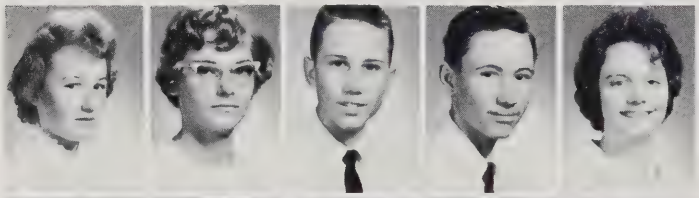

Jo Ann Huffman
Marjorie Huffer
Larry Hummel
Harold Humphrey
Sylvia Hylton

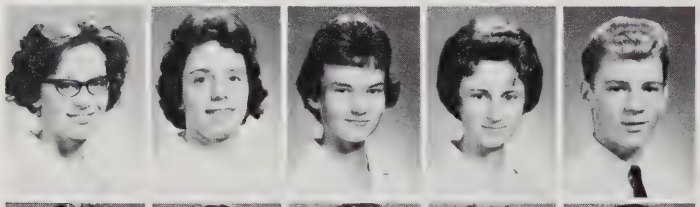

Susie Jordan
Patty Joseph
Diane Jost
Donna Karicofe
Roy Keller

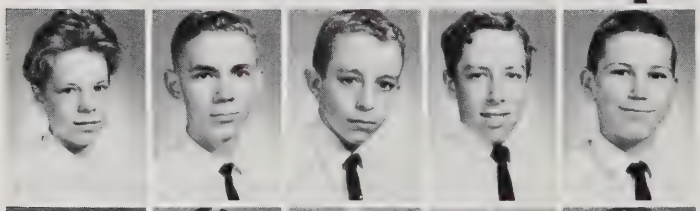

Kay Kendall
Kenny Kingree
Dale Kirtley
Joe Kisamore
Jerry Knicely

Charles Knight
Jackie Knight
Beatrice Knott
Susan Krouse
Dale Kurtz

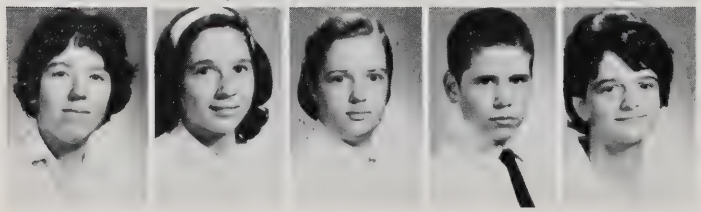

Linda Lambert
Barbara Landes
Joy Layman
Larry Layman
Lottie Lindsey

Best of luck
to a nice girl
Bobby

Bonnie Liskey
Joyce Liskey
Libby Liskey
Billy Long

Carolyn Long
Bobby Manning
Nancy Mars
Sandy Martin
Willard Martin

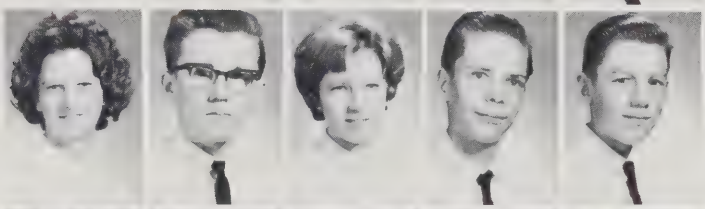

Anita May
Linda May
Robert May
Ruth McDorman
Katherine McGrath

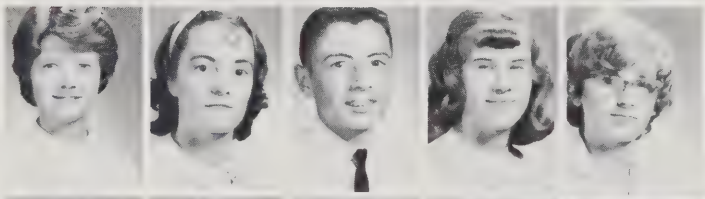

Betty Meyerhoeffer
Dennis Michael
Donna Michael
Larry Michael
Carroll Miller

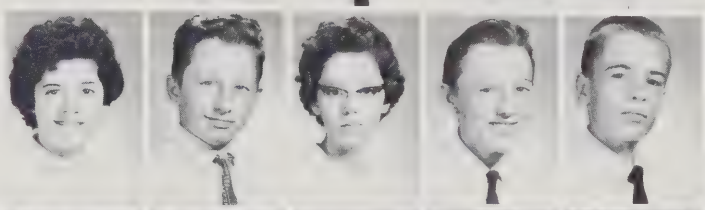

David Miller
John Miller
Landon Miller
Marilyn Miller
Norma Miller

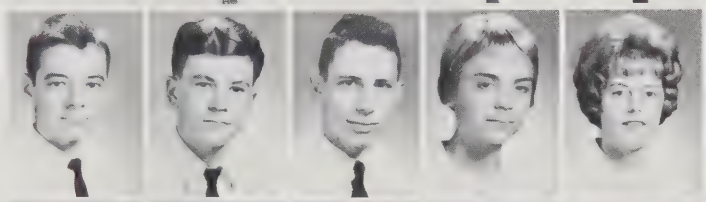

Richard Miller
Teresa Miller
Jerry Mitchell
Brenda Monger
David Moore

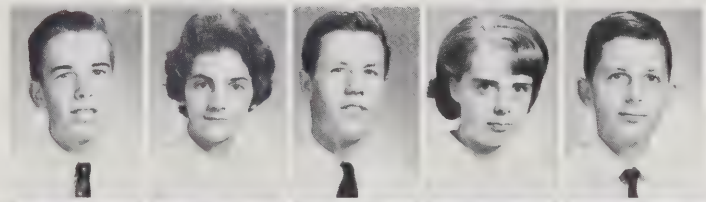

Joe Moore
Stephen Moore
Phyllis Morral
Berry Morrisette
Steven Moyers

Mike Muterspaugh
Steve Myers
Ernie Neff
Danny Nelson
Donald Nesselrodt

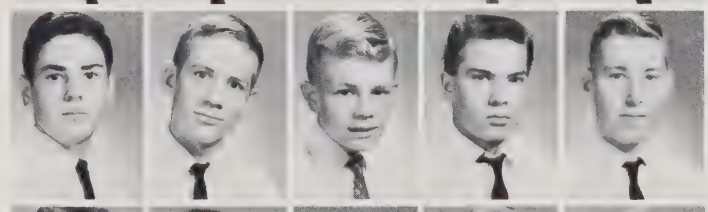

Richard Newman
Larry O'Roark
Janie Ott
Phyllis Ours
Fred Patterson

EIGHTH GRADE

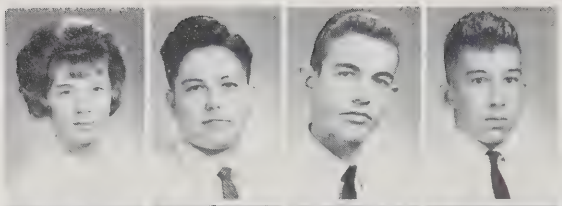

Shirley Payne
David Persinger
Wayne Petit
Donald Plaugher

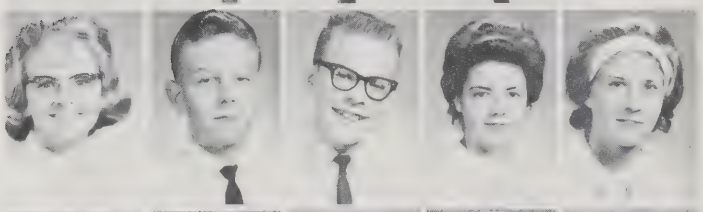

Jackie Powell
John Puffenbarger
Robert Ramsey
Faye Redifer
Barbara Rhodes

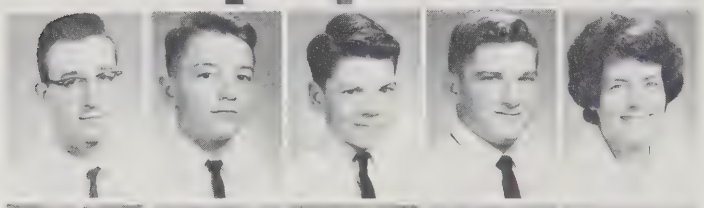

Eddie Rhodes
James Rhodes
Maurice Rhodes
Richard Rhodes
Jeannie Riddleberger

Judy Richmond
Deborah Rodeffer
Carolyn Rodgers
Wilson Rohrer
Nevin Rounds

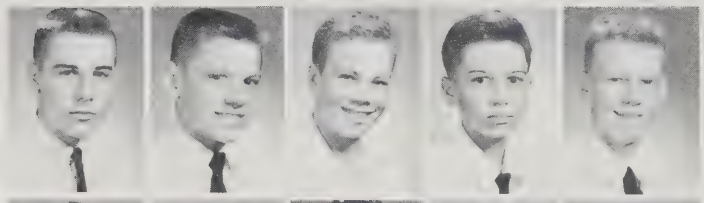

Charles Schmidt
Johnny Sease
Charles Sellers
Ivan Shantz
Clint Shatzer

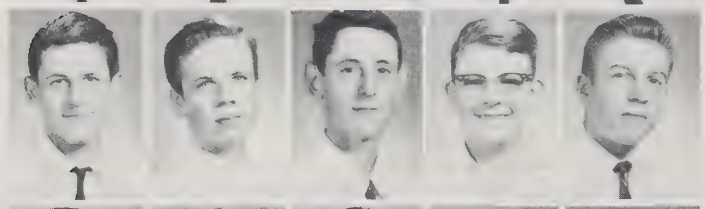

Dwight Shenk
Eddie Shifflett
Guy Shifflett
Allen Showalter
Dale Showalter

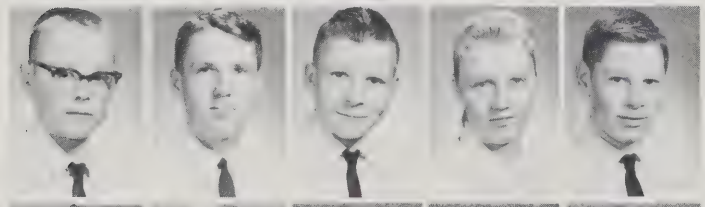

J. B. Showalter
Jerry Showalter
Kenny Showalter
Mary Ann Showalter
Norman Showalter

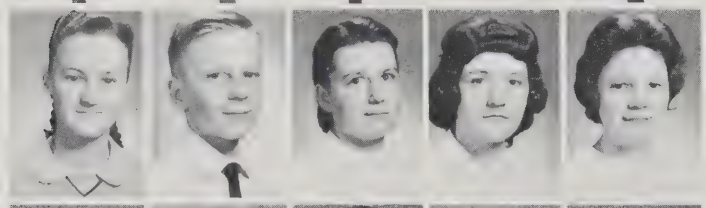

Ruby Showalter
Samuel Showalter
Shirley Showalter
Diane Shull
Romona Shumaker

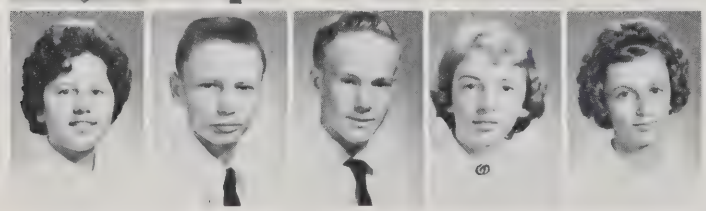

Evelyn Simmers
Daniel Simmons
Gary Simmons
Judy Simmons
Martha Sue Simmons

Mary Katherine Simmons
Rosie Simmons
Bobby Simpson
Gary Sipe
Howard Smiley

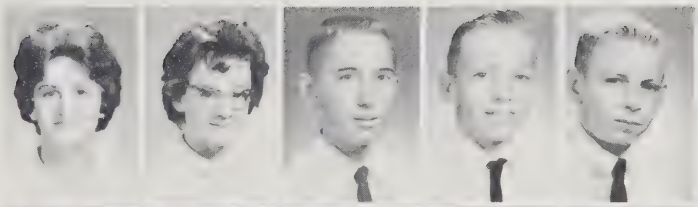

Jerald Smith
Sue Ann Smith
Mary Etta Spitler
Larry Spitzer
William Sprinkel

Larry Steele
Michael Steel
Vilas Steiner
Faye Sullivan
Carol Suter

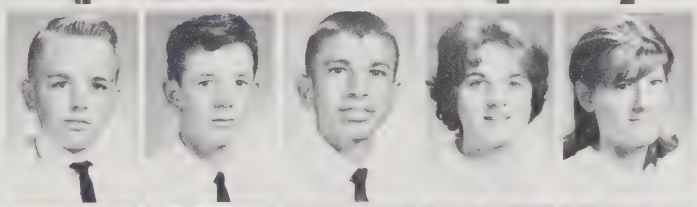

Mary Etta Swank
Susie Swartz
Doris Switzer
Eddie Swope
Andy Turner

Charles Tutwiler
James Vandevander
Mary Varner
John Vincie
Steve Wampler

Linda Warner
Jimmy Weaver
Robert Weaver
Wayne Wenger
Patty Whisman

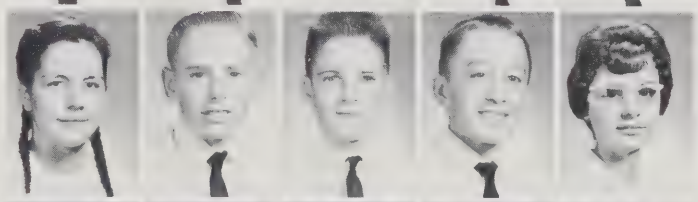

Diane Whitmore
Richard Whitmore
Carolyn Wilfong
Dwight Will
Maynard Will

Larry Williams
Michael Williams
April Wine
Roscoe Wine
Brenda Wise

Clark Wisman
Michael Woroniak
Dale Wright
Betsy Yager
Robert Zimmerman

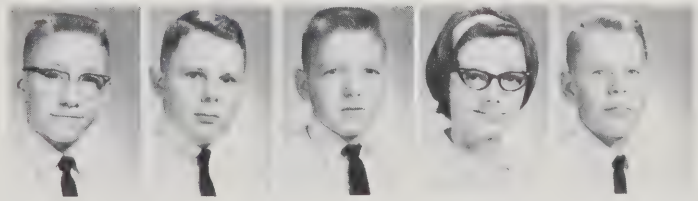

ACTIVITIES

Activities provide relaxation for T. A. students . . . clubs take care of wide variety of interests . . .

STUDENT COOPERATIVE ASSOCIATION

Student casts vote in annual election.

OFFICERS

President - Lonnie Suter
Vice President - Linda Steele
Secretary - Sharon Lineweaver
Treasurer - Lowell Adams
Reporter - Faye Poole
Advisors - Mrs. Myers
Mr. Garber

FIRST ROW: L. Steele, F. Poole, Mr. Garber, Mrs. Myers, L. Suter, S. Lineweaver, L. Adams. SECOND ROW: B. Click, M. Simmons, P. Ours, D. Bell, P. McGrath, K. McGrath, M. Andrew, B. Davis, A. Miller, N. Hottel, E. Fechtman. THIRD ROW: J. Meyerhoeffer, J. Martin, L. Liskey, L. Sayre, F. Fechtmann, J. Huffman, J. Gallahan, C. Sellers, S. Martin, G. Heatwole. FOURTH ROW: B. Ramsey, J. Spangler, N. Bryan, H. Hogshead, L. Estep, J. Tutwiler, S. Cassidy, A. Carver, L. Andrew. FIFTH ROW: D. Miller, T. Bowman, E. Steiner, C. Deputy, R. Wampler, E. Layman, A. Michael, J. Martin, R. Rhodes.

NATIONAL HONOR SOCIETY

FIRST ROW: N. Hottel, L. Steele, B. Beery, L. Andrew, J. Sprinkel, J. Grove, J. Harter, J. Chaplin, D. Wenger, Mrs. Hill, J. Wilfong, P. Quillen, L. Andes. SECOND ROW: A. Carver, B. Myers, J. Moyers, K. Garber, D. Guyer, L. Simmers, L. Taylor, S. Logan, C. Shull, P. Sellers, C. Richards, S. Logan, J. Cooper, D. Baylor, B. Flory, J. Wenger, V. Fechtmann. THIRD ROW: L. Early, A. Michael, D. Reubush, E. Steiner, J. Grove, D. Carpenter, R. Eberly, D. Myers, M. May, L. Long, S. Raish.

Mrs. Hill directs studies of honor students.

OFFICERS

President	Joe Harter
Vice President	Joyce Grove
Secretary	Jo Ellen Chaplin
Treasurer	Dickie Wenger
Reporter	Jimmy Sprinkel
Advisor	Mrs. Hill

FRENCH CLUB

French students use language lab.

OFFICERS

President	Lidia Andrew
Vice President	Joe Acker
Secretary-Treasurer	Linda Suter
Photographer	Linda Steele
Advisor	Mrs. Wilfong

FIRST ROW: Mrs. Wilfong, G. Craun, B. Sizemore, L. Andrew, L. Suter, J. Acker. SECOND ROW: C. Richards, L. Morris, M. Bryan, F. Spangler, L. Petre, L. Weaver, E. Newman, J. Grove, J. Craun, L. Flory, P. McGrath, P. Liskey, L. Vincie. THIRD ROW: S. Poag, P. Wheelbarger, M. Rolston, C. Stovall, L. Simmers, M. Stover, A. Byerly, K. Suter, S. Logan, D. Guyer, L. Andes, C. Shull. FOURTH ROW: P. Gunsten, K. Garber, L. Roller, N. Elliott, K. Myers, A. Carver, B. Myers, H. Chandler, L. Early, L. Steele, J. Wilfong. FIFTH ROW: D. Carpenter, D. Rhodes, T. Mays, B. McMullen, B. Long, S. Flory, D. Schwobel, N. Lam, F. Hollen, J. Sprinkel. SIXTH ROW: S. Funkhouser, B. Alford, D. Myers, R. Wampler, M. Simmers, L. Miller, R. Hildebrand, G. Diehl, C. Kiracofe.

SPANISH CLUB

FIRST ROW: N. Hedrick, J. Furrow, S. May, M. May. SECOND ROW: P. Quillen, J. Spangler, P. Martin, B. Hilbert, J. Cooper, N. Hottel, B. Beery, J. Shenk, L. Brown. THIRD ROW: D. Jones, R. Eberly, B. Coffman, S. Raish, B. Huffman, K. Glover, E. Price. FOURTH ROW: Mr. Kyger, S. Keller, J. Harter, D. Reubush, F. Hollen, D. Miller.

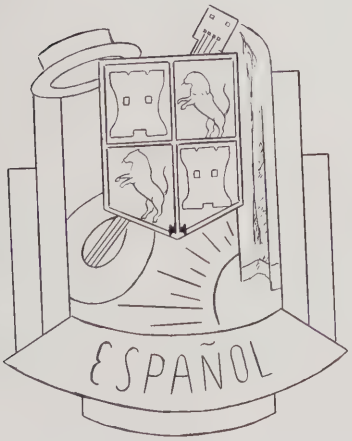

OFFICERS

President	Stashia May
Vice President	Mary May
Secretary	Jean Furrow
Reporter	Nancy Hedrick
Advisor	Mr. Kyger

LATIN CLUB

Patricians --
Pontifex Maximus --
Mary Ann Sharpes
Plebians --
Consuls --
Gloria Kile
Jo Ellen Chaplin
Advisor --
Mrs. Landis

FIRST ROW: M. Sharpes, J. Geiser, M. Suter, P. McGrath, C. Moore, G. Layman, E. Burgoyne, P. Quillen, D. Martin. SECOND ROW: K. Shiflet, E. Armentrout, J. Yoder, G. Kile, K. Birt, V. Fechtmann, L. Andes, L. Messick, J. Chaplin, B. Flory. THIRD ROW: S. Burkholder, N. Driver, F. Fechtmann, A. Loker, J. Spangler, L. Miller, M. Conner, P. Hollen, P. May, C. Shull. FOURTH ROW: J. Patterson, L. Carr, P. Moore, L. Hensley, P. Summy, A. Carver, F. Wright, K. Lee, J. Coffman. FIFTH ROW: M. Lee, L. Sacra, J. Ferry, D. Lundberg, J. Coakley, W. Craun, G. Craun, F. Hollen.

DISTRIBUTIVE EDUCATION CLUB

FIRST ROW: S. Whitmore, R. Nelson, M. Leavel, G. Liskey, L. Liskey, C. Williams, S. Garber, S. Alford. SECOND ROW: S. Heishman, J. Wenger, D. Kisamore, N. Knicely, E. Davis, C. Scott, P. Burgoyne, J. Simmers. THIRD ROW: E. Shenk, D. Tobin, H. Grimm, D. Shank, G. Teter, J. Wagner, Mr. Johnson. FOURTH ROW: D. Hill, M. Payne, L. Huffman, J. Lambert, T. Whitmore, M. Clarke, T. Martin.

Area supervisor addresses D. E. Club.

OFFICERS

President	Gary Liskey
1st Vice President	Laura Liskey
2nd Vice President	Steve Alford
Secretary	Mary Ann Leavel
Treasurer	Charles Williams
Editor Promotion Manager	Sandra Garber
Parliamentarian	Sheldon Whitmore
Advisor	Mr. Johnson

FUTURE HOMEMAKERS OF AMERICA

FIRST ROW: Mrs. Hollen, S. Lineweaver, J. Tutwiler, S. Logan, L. Flory, B. Myers, J. Craun, L. Andrew, K. Adams, K. Ryder, M. Funkhouser, N. Caricofe, Mrs. Whetzel. SECOND ROW: B. Davis, L. Brown, B. Beery, S. Shull, L. Huffman, F. Poole, M. Bryan, E. Wampler, J. Shank, J. Raish, V. Miles, J. Martin. THIRD ROW: S. Griffith, C. Blosser, J. Newman, M. Stover, D. Smith, K. Keplinger, K. Bowman, E. Hilbert, C. Cox, M. Sharpes, L. Harbin, J. Grove, N. Bryan. FOURTH ROW: P. Cobb, L. Harold, B. Hilbert, B. Heatwole, V. Myers, K. Glover, P. Ritchie, L. Grogg, A. Tusing, P. Lam, L. Huffman, J. Chaplin, L. Morris. FIFTH ROW: J. Stover, J. Wilfong, S. Reedy, J. Furrow, M. Sprinkle, L. Rusmisel, J. O'Roark, L. Miller, S. Shank, B. Earhart, J. Moyers. SIXTH ROW: F. Wright, B. Armstrong, J. Landis, H. Hogshead, J. Wilfong, M. Connor, S. Plecker, J. Rhodes, G. Fairchild, S. Tutwiler, J. Gallahan. SEVENTH ROW: L. Hensley, K. Suter, B. Sizemore, B. Suter, N. Hottle, L. Coakley, B. Jones, L. Martin, D. Guyer, E. Thomas, M. Rhodes, D. Keplinger. EIGHTH ROW: C. Wenger, S. Frank, A. Trobaugh, S. Poag, C. Stoutamyer, K. Garber, P. Gunsten, L. Speas, P. Whetzel, M. Purdy.

OFFICERS

President - Judy Craun
1st Vice President - Barbara Myers
2nd Vice President - Lidia Andrew
Secretary - Karen Adams
Treasurer - Lynn Flory
Reporter - Karen Ryder
Advisors - Mrs. Hollen
Mrs. Whetzel

FUTURE FARMERS OF AMERICA

FIRST ROW: Mr. Arey, R. Weaver, D. Cupp, D. Kiracofe, D. Shull, R. Eberly, L. Adams, J. Grove, L. Suter, C. Deputy, B. Swartz, Mr. Cupp. SECOND ROW: C. Tumer, M. Will, S. Cowger, R. Zimmerman, R. Blosser, A. Michael, G. Rhodes, R. Eberly, H. Whitesell, J. Whetzel, L. Whitesell, D. Rogers. THIRD ROW: R. May, D. Simmons, L. Smith, W. Morris, C. Rogers, S. Kesner, L. Miller, G. Miller, D. Hanger, A. Stearn, J. Kisamore, L. Miller, F. Will, D. Nesselrodt. FOURTH ROW: R. Trainer, C. Lambert, T. Kyger, C. Whitmore, E. Layman, D. Will, S. Knicely, R. Layman, R. Miller, D. Driver, D. Collison, R. Miller, L. Cupp. FIFTH ROW: J. Foley, P. Harmon, D. Croushorn, L. Falls, G. Allman, J. Beery, O. Heatwole, L. Trissel, L. Cobb, K. Cupp, K. Stroop, D. Rhodes, H. Payne, E. Shifflet, D. Nelson. SIXTH ROW: C. Knighting, A. Zimmerman, R. Chandler, D. Lineweaver, R. Fifer, S. Wheelbarger, F. Simmers, R. Burkholder, S. Funkhouser, R. Farley, B. Shifflet, D. Myers, R. Miller, D. Beery, D. Shull, C. Aiery.

President	Lowell Adams		Reporter	Lonnie Suter
Vice President	Jim Grove	OFFICERS	Sentinel	Billy Swartz
Secretary	Richard Eberly		Advisors	Mr. Arey
Treasurer	Charles Deputy			Mr. Cupp

FUTURE BUSINESS LEADERS OF AMERICA

President Ruddle presents gifts to children at Stoutamyer home.

OFFICERS

President	Linda Ruddle
Vice President	Elizabeth Jones
Secretary	Mary Ellen Patterson
Treasurer	Donna Morral
Reporter	Richard Hildebrand
Parliamentarian	Barbara Blaine
Photographer	Pat Propst
Historian	Phyllis Mason
Advisors	Mrs. Byrd Mrs. Warrington

FIRST ROW: Mrs. Byrd, P. Propst, D. Morral, L. Ruddle, E. Jones, M. Patterson, P. Mason, R. Hildebrand, B. Blaine, Mrs. Warrington. SECOND ROW: N. Smith, S. Miller, L. Messick, P. Liskey, C. Richards, S. Ellis, J. Early, B. Jarrells, R. Nelson. THIRD ROW: F. Mowbray, A. Roberts, P. Cromer, G. Rexrode, D. Lucas, S. Smith, L. Layman, L. Payne, N. Coffman. FOURTH ROW: S. Showalter, L. Taylor, S. Swank, P. Thompson, B. Riddleberger, B. Spitler, S. Smith, S. Myers, L. Shiflet. FIFTH ROW: C. Derrow, R. Dove, G. Rexrode, J. Rhodes, D. Cox, T. Bowman, S. Ritchie, D. Cupp.

TRI-HI-Y

FIRST ROW: M. Suter, F. Wright, S. Logan, L. Huffman, E. Newman, A. Carver. SECOND ROW: P. McGrath, L. Speas, T. Hinck, B. Hilbert, B. Heatwole, P. Hollen, S. Ellis, B. Davis, A. Miller, Z. Custer, M. Dovel. THIRD ROW: L. Shiflet, J. Huffman, L. Miller, L. Harbin, S. May, P. May, S. Swank, D. Martin, M. Sharpes, K. Shiflet, C. Shull, L. Van Huss. FOURTH ROW: J. Spangler, L. Estep, M. Connor, D. Evers, S. Tutwiler, J. Newman, S. Logan, L. Suter, S. Frank, P. Ritchie, L. Brown. FIFTH ROW: P. Martin, J. Grove, L. Flory, L. Frank, P. Sellers, P. McGrath, J. Raish, J. Furrow, S. Reedy, J. Gallahan, K. Early. SIXTH ROW: S. Rinker, P. Wheelbarger, P. Summy, B. Myers, M. May, M. Rolston, L. Lambert, E. Wise, P. Liskey, J. Craun, N. Smith.

OFFICERS

President	Anne Carver
Vice President	Elaine Newman
Secretary	Libby Huffman
Treasurer	Susan Logan
Reporter	Faye Wright
Chaplain	Maria Suter
Advisor	Mrs. Connor

HI-Y

OFFICERS

President	Galen Craun
Vice President	Galen Rhodes
Secretary	Donnie Fulk
Treasurer	Jimmy Glover
Advisor	Mr. Gresham

FIRST ROW: Mr. Gresham, J. Coakley, G. Rhodes, G. Craun, J. Glover, D. Layman. SECOND ROW: T. Martin, F. Hollen, S. Estes, G. Early, J. Meyerhoeffer, D. Shank. THIRD ROW: J. Grove, J. Rhodes, D. Fulk, L. Smith, B. Coffman, W. Craun.

VARSITY CLUB

FIRST ROW: J. Rhodes, B. Alford, D. Rhodes, B. Dove, D. Fulk. SECOND ROW: L. Fox, H. Chandler, J. Pence, L. Suter, H. Miller, D. Reubush, S. Alford, R. Redifer. THIRD ROW: G. Craun, B. Coffman, C. Simmers, J. Luck, C. Williams, R. Hildebrand, W. Lilly. FOURTH ROW: S. Hodges, D. Hill, R. Steele, C. Deputy, G. Layman, L. Smith, B. Swartz. FIFTH ROW: P. Evans, W. Beaman, S. Good, R. Burkholder, L. Lambert, D. Carver, J. Bentch.

Club Initiation.

OFFICERS

President	Boyd Dove
Vice President	Dewayne Rhodes
Secretary	Donnie Fulk
Treasurer	Don Carver
Reporter	Bob Alford
Advisor	Coach Ritchie

CRAG STAFF

J. Moyers, J. Harter

Mrs. Will, Mrs. Ikenberry

Editor	Judy Moyers
Assistant Editor	Becky Flory
Managing Editor	Jo Ellen Chaplin
Art Editor	Linda Andes
Literary Editor	Jane Wilfong
Typist	Linda Taylor
Business Manager	Joe Harter
Assistant Business Manager	Nancy Elliott
Sponsors	Mrs. Will
	Mrs. Ikenberry

L. Taylor, N. Elliott,
L. Andes

J. Wilfong, J. Chaplin, B. Flory.

ASHBY ANTICS

FIRST ROW: P. Sellers, D. Baylor, P. Quillen - Editor, M. May.
SECOND ROW: J. Wilfong, A. Carver, F. Spangler, P. Martin, B. Carr.
THIRD ROW: F. Hollen, D. Myers, D. Reubush, A. Michael.

SPORTS SHOWCASE

N. Bryan - Editor, M. Bryan, L. Morris, K. Garber, R. Wampler.

FIRST ROW: W. Heatwole, M. Lee, P. Schwobel, S. Shull, L. Early. SECOND ROW: L. Estep, B. Davis, P. Wilkinson, C. Ruleman, L. Airey, M. Fawley, S. Arey, G. Cupp. THIRD ROW: C. Kiracofe, B. Flory, L. Bittinger, D. Devier, B. Estes, L. Garber, D. Layman, L. Heatwole, L. Erbaugh. FOURTH ROW: Mr. Arbogast, L. Colaw, R. Heatwole, J. Glover, S. Rinker.

KNEELING: N. Hottel, L. Shiflet.
STANDING: L. Harbin, N. Elliott, P. Summy.

BAND

MAJORETTES

OFFICERS

President	Marianne Bryan
Vice President	Nancy Hottel
Secretary	Suzanne Raish
Treasurer	Brenda Davis
Reporter	Debbie Martin
Librarians	Susan Rinker
	Danny Layman
	Linda Harbin
	Mark Huffman

FIRST ROW: D. Martin, C. Schwobel, K. Cline, D. Shank, M. Stover, M. Bryan. SECOND ROW: D. Martin, D. Martin, S. Ritchie, L. Sacra, D. Schwobel, J. Deputy, M. Huffman, S. Raish. THIRD ROW: M. Woroniak, J. Martin, M. Rexrode, D. Miller, J. Showalter, M. Dovel, S. Flory, A. Michael, T. Dovel, G. Early. FOURTH ROW: T. Arey, L. Suter, L. Smith.

BAND

FIRST ROW: D. Driver, C. Compton, J. Riddleberger, L. Steele, H. Humphrey, D. Kirtley, B. Morrisett, S. Cox. SECOND ROW: D. Beall, B. Rhodes, A. Turner, C. Schmidt, M. Muterspaugh, C. Shatzer, Mr. Arbogast.

JUNIOR BAND

FIRST ROW: B. Sizemore, B. Armstrong, F. Wright, P. Liskey, L. Andes, C. Horton, N. Elliott, V. Myers, K. Myers, B. Huffman. SECOND ROW: P. Summy, B. Myers, J. Rhodes, L. Speas, S. Reedy, V. Fechtmann, L. Morris, S. Frank, P. Quillen, B. Heatwole. THIRD ROW: A. Shirkey, J. Spangler, P. Sellers, D. Baylor, E. Thomas, C. Stovall, L. Messick, P. Martin, S. Swank, J. Geiser. FOURTH ROW: M. Funkhouser, K. Zimmerman, J. Miller, E. Hilbert, C. Wenger, M. Rhodes, S. May, J. Cooper, A. Roberts, K. Hevener, L. Roller, Director - Mrs. Showalter.

GLEE CLUB

Chorus prepares for church program.

OFFICERS

President	Faye Wright
Vice President	Virginia Myers
Secretary-Treasurer	Bonnie Heatwole
Historian	Phyllis Quillen
Librarians	Kara Dee Myers Sue Reedy

C. Logan, P. Liskey, C. Horton, L. Andes, J. Spangler, A. Shirkey, N. Hottel, F. Wright, L. Morris, N. Elliott, V. Fechtmann, S. Frank, B. Armstrong.

DOUBLE SEXTET

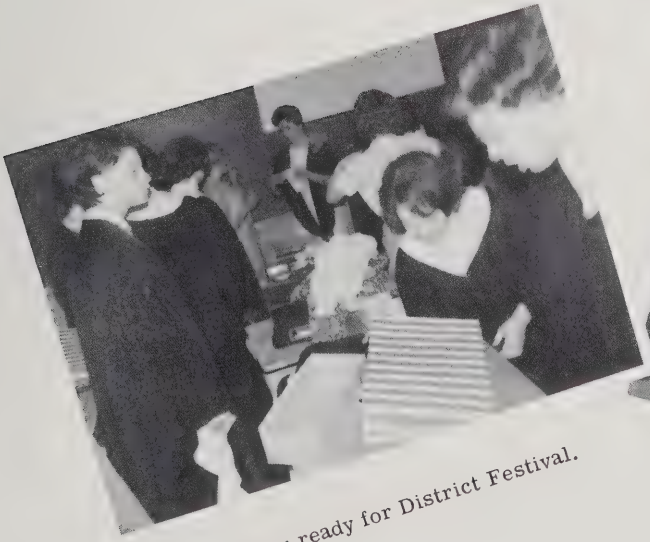

Getting ready for District Festival.

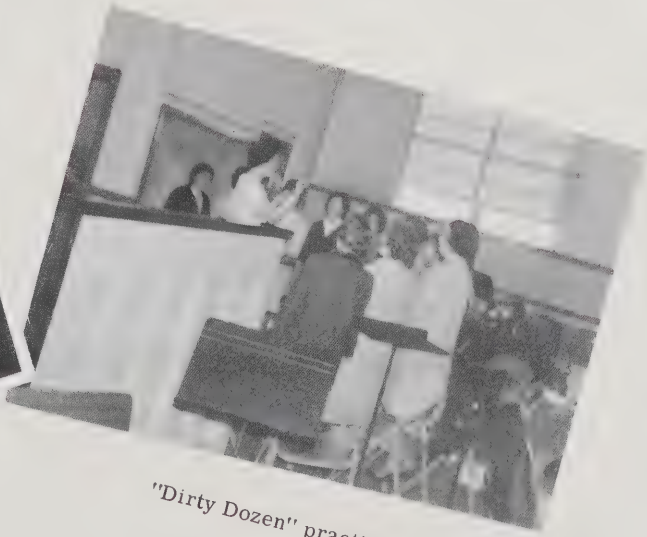

"Dirty Dozen" practices

ATHLETICS

Our athletes experience hours of physical conditioning . . . listen to advice from coaches . . . do their best for the spectators . . . show good sportsmanship in losing as well as winning.

FIRST ROW: C. Deputy, S. Williams, R. Burkholder, B. Dove, J. Rhodes, L. Fox, S. Hodges, L. Lambert. SECOND ROW: B. Coffman, R. Steele, D. Wright, D. Hill, S. Good, J. Roth, W. Beaman, R. Hildebrand, L. Dove, L. Miller, B. Swartz, G. Bixby. THIRD ROW: Coach Pence, C. Ettinger, L. Smith, P. Evans, J. Luck, B. Alford, D. Lambert, D. Rhodes, G. Layman, H. Chandler, Coach Ritchie.

VARSITY FOOTBALL

Sept.	13	T. A. - 7	Waynesboro	- 14
	20	T. A. - 0	Harrisonburg	- 27
	28	T. A. - 0	Elkton	- 39
Oct.	4	T. A. - 0	Broadway	- 45
	11	T. A. - 7	Montevideo	- 33
	18	T. A. - 0	Clarke Co.	- 39
	25	T. A. - 13	Central	- 25
Nov.	1	T. A. - 0	Lee High	- 45
	8	T. A. - 12	Stonewall	- 32

Coach Ritchie

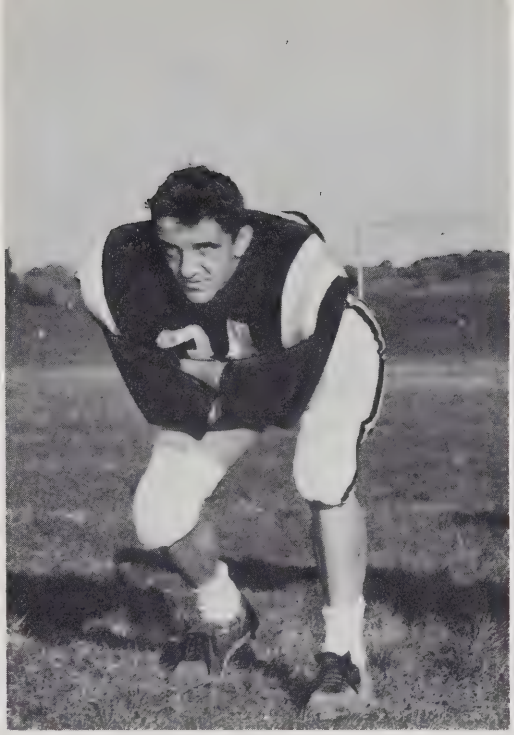

Joe Rhodes, Co-Captain
Halfback

Boyd Dove, Co-Captain
Halfback

Dewayne Rhodes
Fullback

Richard Hildebrand
Guard

Harry Chandler
Quarterback

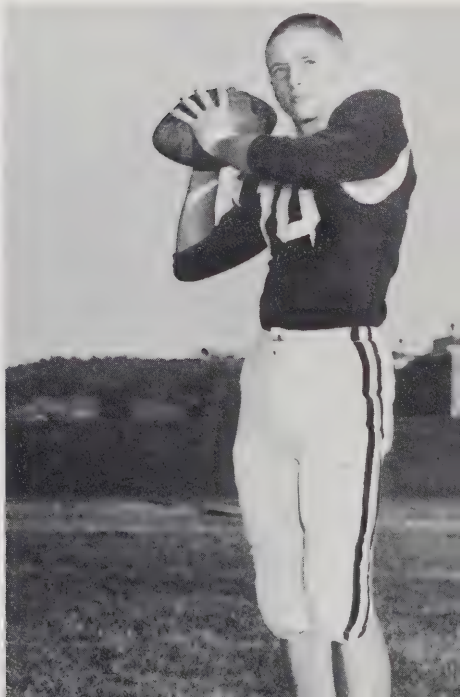

Faye Wright
Head Cheerleader

Anne Carver

Linda Steele

VARSITY CHEERLEADERS

C. Shull, B. Armstrong, F. Wright, A. Carver, L. Steele, D. Lucas.

Carolyn Shull

Dawn Lucas

Beverly Armstrong

Chandler drives in for layup.

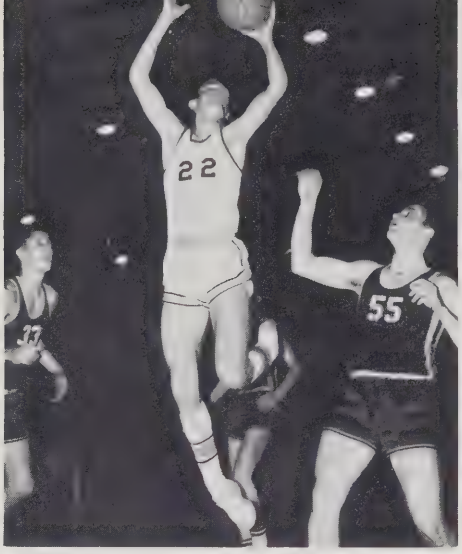

Two more points for G. Craun.

W. Craun and Rhodes battle for rebound.

DISTRICT

CHAMPIONS

Coach Pence directs team.

Strasburg (runner-up) and T. A. receive trophies from Mr. Glick.

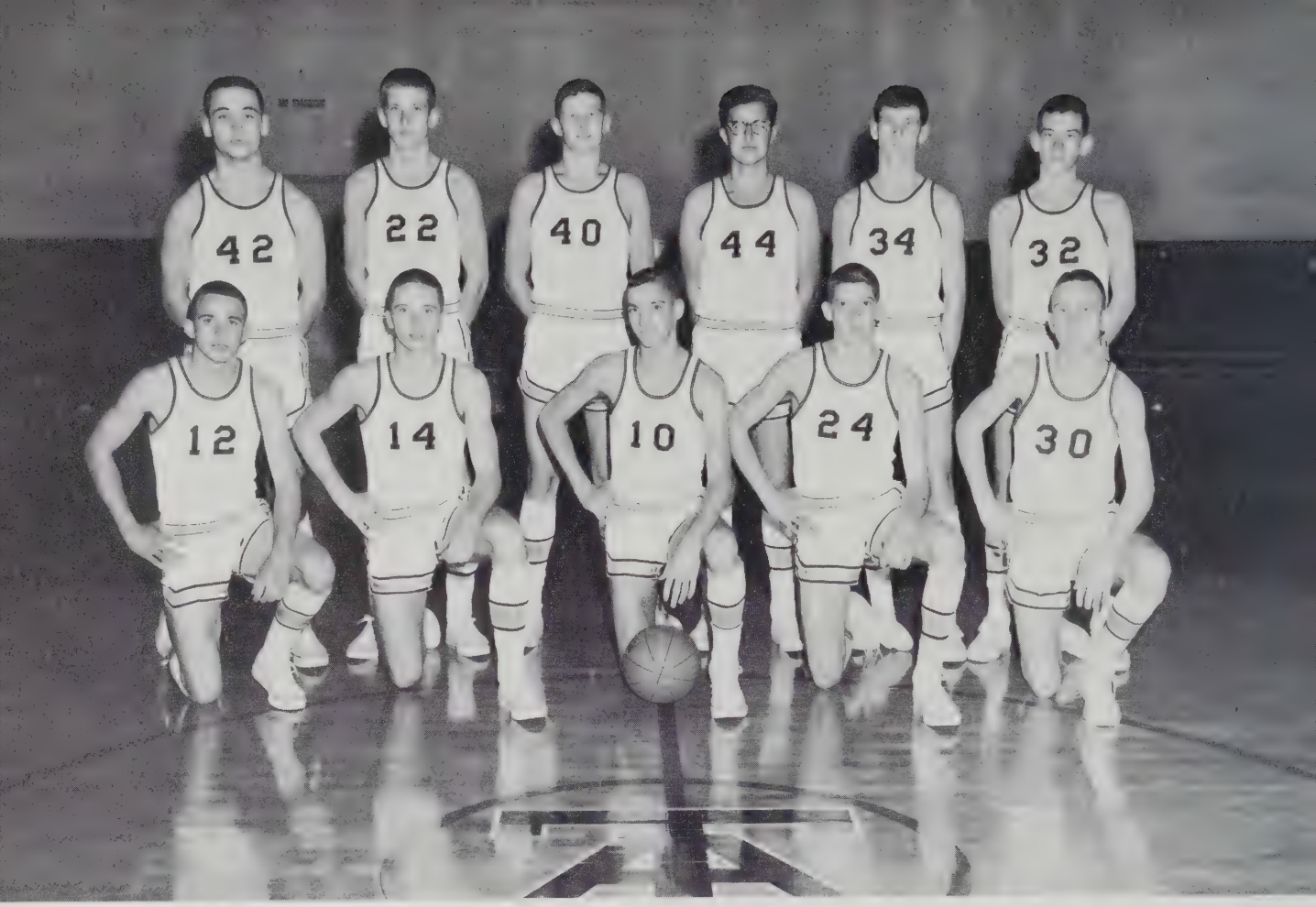

FIRST ROW: L. Suter, H. Chandler, D. Fulk, C. Deputy, L. Lambert. SECOND ROW: D. Rhodes, G. Craun, B. Alford, R. Poag, W. Craun, R. Wampler.

VARSITY BASKETBALL

Turner Ashby	44		Harrisonburg	56
Turner Ashby	66		Strasburg	72
Turner Ashby	54		Broadway	46
Turner Ashby	40		Page County	38
Turner Ashby	41		Central	40
Turner Ashby	64		Luray	38
Turner Ashby	49		Elkton	36
Turner Ashby	71	(Overtime)	Montevideo	72
Turner Ashby	57		Stonewall Jackson	54
Turner Ashby	56		Harrisonburg	64
Turner Ashby	72		Luray	53
Turner Ashby	67		Warren County	48
Turner Ashby	46		Elkton	43
Turner Ashby	78		Rappahannock	38
Turner Ashby	63		Broadway	56
Turner Ashby	73		Clarke County	39
Turner Ashby	52		Montevideo	48
Turner Ashby	40		Page County	53
		DISTRICT 10 TOURNAMENT		
Turner Ashby	65	(District Quarter-finals)	Warren County	41
Turner Ashby	55	(District Semi-finals)	Stonewall Jackson	53
Turner Ashby	57	(District Finals)	Strasburg	52
		EASTERN REGIONAL TOURNAMENT		
Turner Ashby	44		Brunswick	62

Mr. Pence

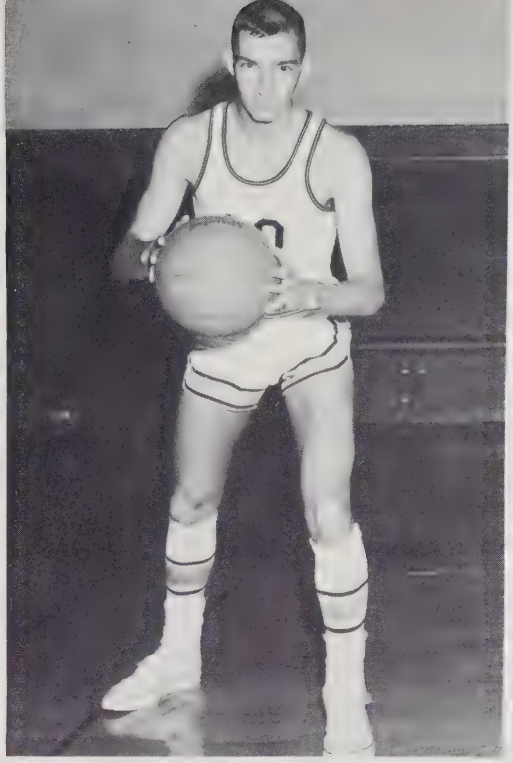

Donnie Fulk

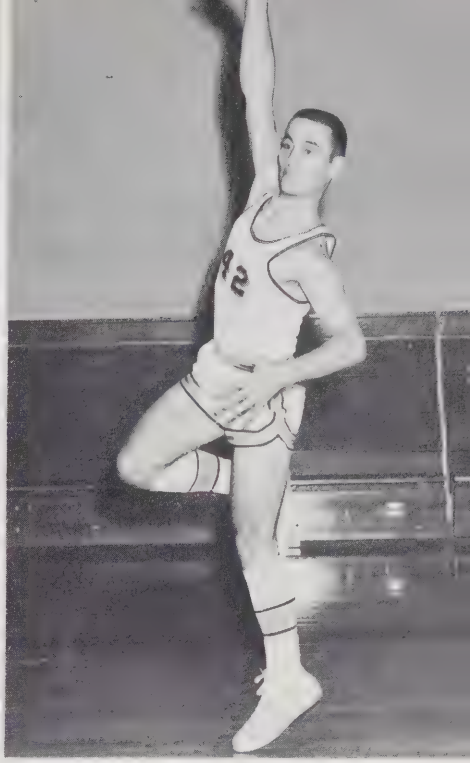

Dewayne Rhodes

SENIOR KNIGHTS

Harry Chandler

Lonnie Suter

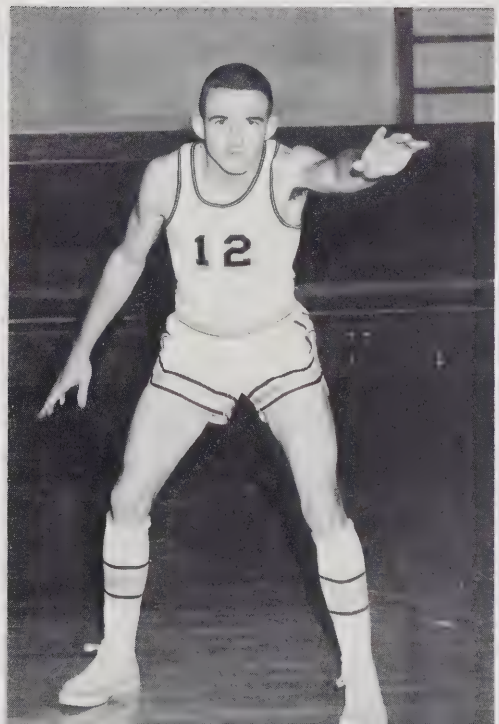

G. G. Craun

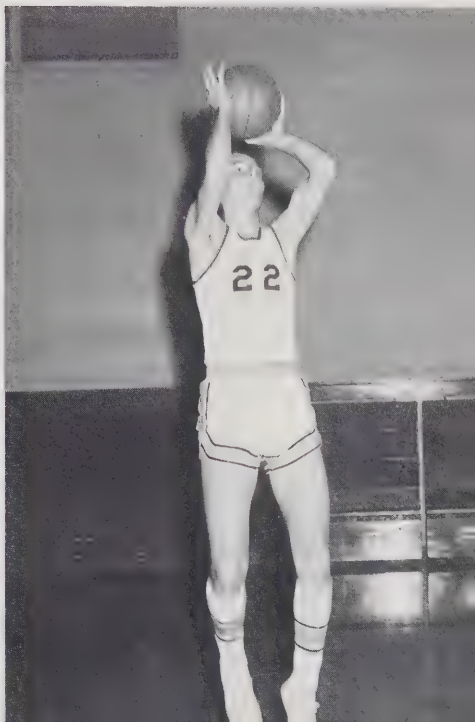

FIRST ROW: S. Burkholder, B. Hilbert, E. Wampler, G. Fairchild, D. Baylor, K. Myers. SECOND ROW: L. Martin, B. Carr, N. Elliott, P. Gunsten, J. Miller, K. Garber, A. Byerly.

VARSITY BASKETBALL

SCHEDULE

Turner Ashby	16	Elkton	37
Turner Ashby	18	Montevideo	28
Turner Ashby	26	Broadway	20
Turner Ashby	35	Waynesboro	13
Turner Ashby	25	Harrisonburg	18
Turner Ashby	17	Elkton	21
Turner Ashby	25	Montevideo	26
Turner Ashby	18	Broadway	19
Turner Ashby	24	Waynesboro	10
Turner Ashby	13	Harrisonburg	37

Mrs. Phibbs

Brenda Hilbert

Gloria Fairchild

J. Cooper, J. Rhodes, C. Richards, J. Patterson, J. Tutwiler, N. Caricofe, L. Sayre, M. Rhodes, G. Cupp, P. Whetzel, A. Arey, P. Rhodes, R. Simmons, L. Vinci.

JUNIOR VARSITY BASKETBALL

FIRST ROW: J. Martin, E. Layman, P. Rodeffer, S. Hodges. SECOND ROW: C. Phibbs, E. Carr, L. Smith, D. Wright. THIRD ROW: M. Miller, C. Kiracofe, S. Grandle, L. Evans.

FIRST ROW: D. Hill, E. Carr, L. Heatwole, W. Heatwole, J. Rhodes, L. Fox, W. Armstrong, H. Dovel. SECOND ROW: Mr. Ritchie, D. Miller, D. Fulk, L. Lambert, D. Rhodes, D. Wenger, G. Layman, B. Manning.

VARSITY BASEBALL

April	3	Turner Ashby - 4 (Extra innings)	Harrisonburg - 5
	10	Turner Ashby - 7	Elkton - 0
	14	Turner Ashby - 7	Montevideo - 4
	16	Turner Ashby - 5	Page County - 10
	28	Turner Ashby - 6	Elkton - 4
May	5	Turner Ashby - 3	Page County - 1
	6	Turner Ashby - 22	Broadway - 4
	8	Turner Ashby - 11	Broadway - 5
	11	Turner Ashby - 5	Montevideo - 1

Championship Games

May	18	Turner Ashby - 8	Clarke County - 1
	20	Turner Ashby - 3	Clarke County - 1

District 10 Baseball Champions

Dewayne Rhodes

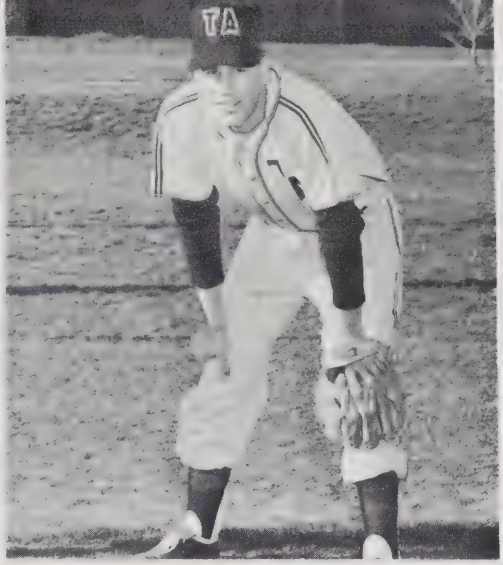

Buddy Mannings

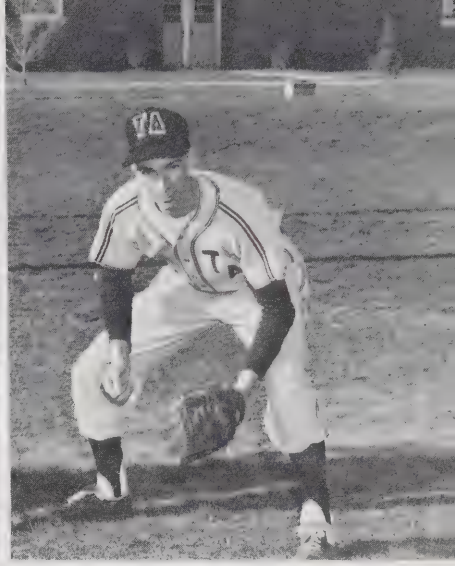

Donnie Fulk

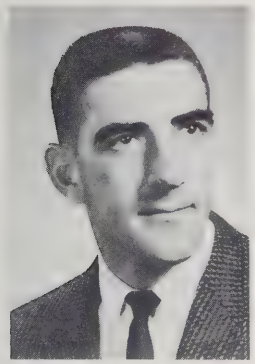

Mr. Ritchie

SENIOR SINGS

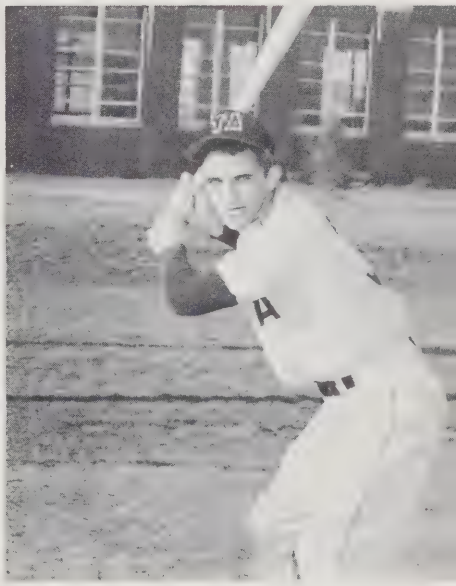

Joe Rhodes

Harry Dovel

Wayne Armstrong

Dickie Wenger

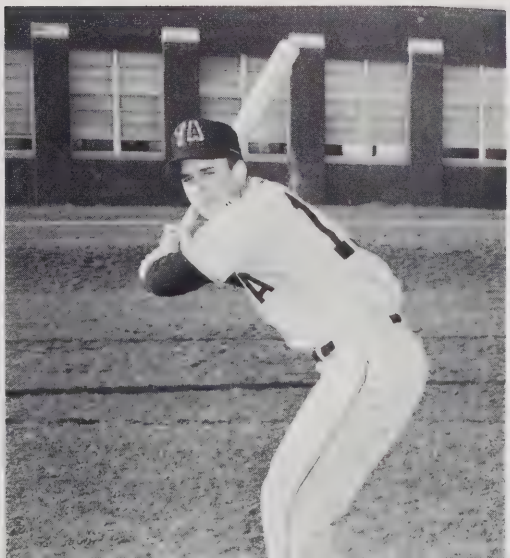

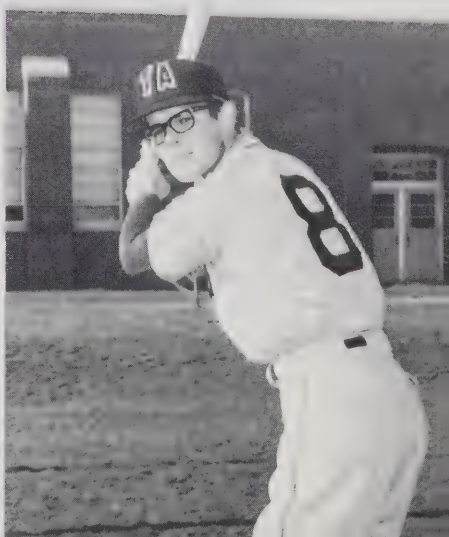

FIRST ROW: G. Shaffer, D. Lineweaver, D. Kirtley, J. Knicely, L. Erbaugh, R. Keller, S. Myers, B. Weaver, Coach Whitmore. SECOND ROW: L. Knicely, L. Hollen, C. Miller, J. Vandervander, D. Miller, G. Heatwole, B. Blaine, L. Layman. THIRD ROW: L. Caricofe, S. Wampler, B. Burkholder, C. Shatzer, B. Ramsey, S. Hively, R. Newman, B. Hall, B. Butts.

EIGHTH GRADE BASKETBALL

Roy Keller and Steve Myers take ball away from Elkton in last game of the season which T. A. won.

David Miller takes ball away from Elkton player.

JUNIOR VARSITY FOOTBALL

FIRST ROW: H. Whitesell, L. Knicely, R. Farley, R. Eberly, L. Smith, J. Silman, J. Eckardt, L. Caricofe, G. Shaffer. SECOND ROW: J. Knicely, J. Vincie, G. Chandler, B. Custer, S. Myers, D. Miller, W. Pettit, W. Earhart, W. Wenger, S. Moyers, B. Weaver, D. Kirtley, L. Erbaugh. THIRD ROW: D. Moore, D. Lineweaver, Coach Whitmore, Coach Mancha, B. Blaine.

FIRST ROW: A. Miller, S. Lineweaver, J. Spangler, M. Suter. SECOND ROW: L. Huffman, B. Davis.

JUNIOR VARSITY CHEERLEADERS

FIRST ROW: D. Driver, S. Boyers, D. Puffenbarger, T. Van Huss, D. Thomas, J. Luck, D. Lundberg. SECOND ROW: B. Cook, H. Neff, S. Cowger, C. Ettinger, E. Steiner, G. Heisey, L. Knicely, Coach Whitmore. THIRD ROW: W. Lilly, Manager, G. Shaffer, L. Sacra, L. Spitzer, C. Kiracofe, L. Smith, C. Deputy, L. Suter. FOURTH ROW: Coach Mancha, R. Layman, D. Wright, P. Evans, H. Chandler, T. Dovel, S. Williams, T. Spangler. FIFTH ROW: Coach Pence, A. Ritchie, S. Good, B. Alford, R. Poag, M. Miller, J. Pence, N. Lam.

TRACK

FIRST ROW: R. Heatwole, J. Sease, S. Hively. SECOND ROW: E. Neff, S. Wampler. Absent - J. Knicely.

Mr. Whitmore

DISTRICT 10 CHAMPIONS

Howard Neff - second in the state in the mile and fourth in the 880, 1962-63.

Roland Caricofe - fourth in the state in the shot, 1962-63.

Harry Chandler - first in the state in the pole vault, 1962-63.

Mile relay team takes Rotary trophy - C. Deputy, D. Fulk, C. Kiracofe, L. Suter.

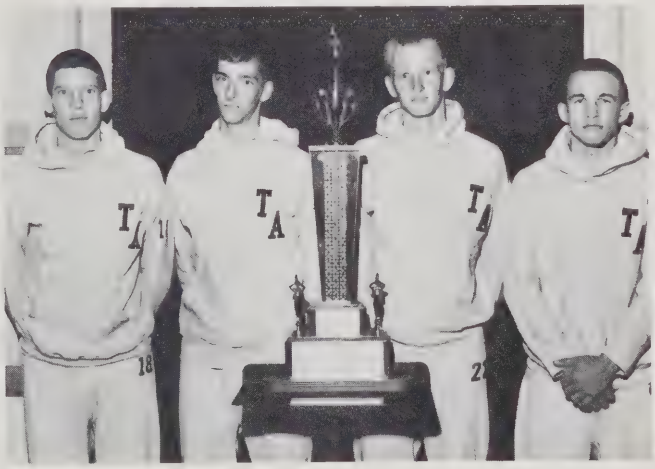

FEATURES

Excellence is rewarded . . . social events take prominent places during school year . . . senior stars "shine".

HOMECOMING QUEEN

Miss Judy Moyers

Donnie Fulk, Pat McGrath
Senior Class

Don Lundberg, Diana Guyer
Junior Class

Rick Wampler, Joan Huffman
Sophomore Class

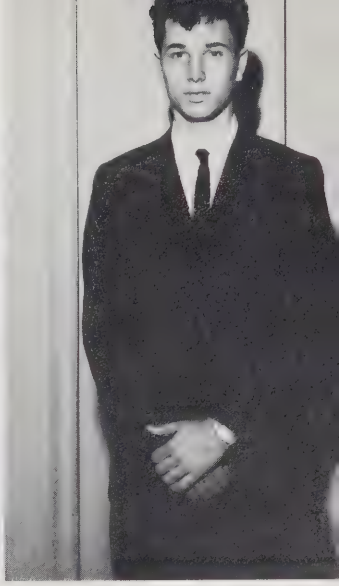

Reggie Kerns
Attendant Absent
Freshman Class

Linda Hottinger, Gary Heatwole
Eighth Grade

Boyd Dove
Co-Captain

Judy Moyers
Queen

Joe Rhodes
Co-Captain

Joe Harter, Joyce Grove
Honor Club

Terry Bowman, Linda Ruddle
F. B. L. A.

Sheldon Whitmore,
Mary Ann Leavel
D. E.

Jim Grove, Lynn Flory
F.F.A. - F.H.A.

G. G. Craun, Sue Logan
Hi-Y, Tri-Hi-Y

H.A. SWEETHEARTS
Fairchild
Lonnie Suter

B. Suter, A. Michael, J. Grove, G. Rhodes, L. Flory, R. Weaver, G. Fairchild, L. Suter, J. Grove, K. Suter, C. Deputy, N. Hottel, L. Adams, J. Moyers.

SWEETHEART COURT

King Lonnie presents Queen Gloria with flowers

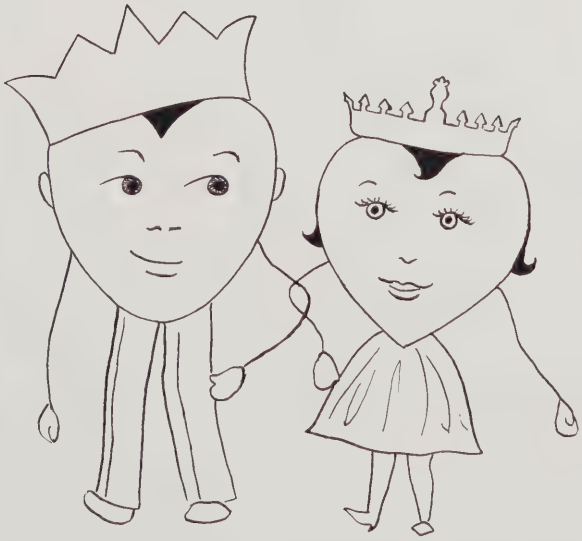

FIRST ROW: F. Wright, K. Suter, B. Armstrong. SECOND ROW: Mrs. Hite (director), S. Logan, S. May, J. Wilfong, Mrs. Wilfong (director). THIRD ROW: D. Shull, G. Diehl, E. Steiner, M. Rexrode, J. Sprinkle.

SENIOR CLASS PRESENTS "Grandad Steps Out"

Barbara Myers, student director, and members of cast.

Make-up is applied before performance.

Faye Wright and Eldon Steiner act out scene of play.

Members of cast relax after performance.

"You did a good job."

JUNIOR CLASS PRESENTS "January Thaw"

FIRST ROW: K. Garber, K. Myers, N. Elliott. SECOND ROW: Mrs. Alexander (director), P. Sellers, J. Early, P. Summy, Mrs. Miller (director). THIRD ROW: P. Schwobel, F. Hollen, S. Funkhouser, D. Reubush, A. Michael.

FOUNDATION AWARD WINNERS
FIRST ROW: Franklin Simmers, Danny Shull, Dwight Kiracofe. SECOND ROW: Dwight Cupp, Jim Grove, Lowell Adams, Lonnie Suter.

AWARDS

Jim Grove
STAR FARMER

F. Simmers, D. Shull,
J. Grove, L. Adams
STATE FARMERS

Lowell Adams
PUBLIC SPEAKING, DEKALB
AWARDS

DEGREE TEAM
FIRST ROW: D. Rhodes, R. Eberly. SECOND ROW: A. Michael, L. Suter, B. Swartz. THIRD ROW: Mr. Cupp, C. Deputy, L. Adams, J. Grove, G. Rhodes, R. Eberly.

F.H.A. STATE DEGREE WINNERS
Judy Craun, Barbara Myers, Brenda Hilbert, Lidia Andrew. Absent - Bonnie Heatwole, Gloria Fairchild.

Judy Craun
CRISCO AWARD

AWARDS

Barbara Myers - Betty Crocker Award
Faye Wright - Outstanding F.H.A. Member

STATE CHMAPIONSHIP POULTRY JUDGING TEAM
Sherman Eberly, Fred Eberly, Richard Eberly, Mr. Cupp.

NATIONAL F.F.A. DELEGATE
Richard Eberly

OUTSTANDING MEMBER OF BAND
Millard Rexrode

ALL STATE BAND
FIRST ROW: Nancy Hottel, Wanda Heatwole, Marianne Bryan. SECOND ROW: Milard Rexrode, Glen Early.

AWARDS

ALL STATE CHORUS
FIRST ROW: Pat Liskey, Virginia Fechtmann, Linda Morris. SECOND ROW: Faye Wright, Beverly Armstrong, Kathy Logan.

D. E. STUDENT OF THE YEAR
Laura Liskey

STATE SPELLING WINNER
Fred Hollen

CREATIVE WRITERS
FIRST ROW: Linda Andes, Jill Early, Jane Wilfong. SECOND ROW: Richard Eberly, Phyllis Quillen, Eldon Steiner.

AWARDS

FORENSIC SCHOOL FINALISTS
FIRST ROW: Linda Heatwole, Thelma Foster, Virginia Fechtmann. SECOND ROW: Terry Bowman, Millard Rexrode, Dewayne Rhodes.

DEBATE TEAM
Lee Early, David Reubush, David Myers, Anne Carver.

CRAG AWARDS
Judy Moyers, Joe Harter

A.A.U.W. AWARD
Lidia Andrew

AWARDS

DAILY NEWS RECORD AWARD
Jim Grove

ROTARY CITIZENSHIP AWARDS
Lonnie Suter, Linda Taylor

ASHBY ANTICS AWARDS
Phyllis Quillen, Fred Hollen

MODEL GENERAL ASSEMBLY
FIRST ROW: Ann Carver, Pat Sellers, Phyllis Liskey.
SECOND ROW: Barry Coffman, G. G. Craun, Galen Rhodes.

AWARDS

Anne Carver - Chaplain of M.G.A. Senate.
Galen Rhodes - Vice President of Valley District Hi-Y Clubs.

GIRLS' STATE
Becky Flory, Linda Steele

SHORTHAND WINNERS
FIRST ROW: Linda Taylor, Donna Morral, Pat Propst.
SECOND ROW: Libby Layman, Pansy Smith, Elizabeth Jones, Phyllis Cromer.

TYPING WINNER
Linda Taylor

AWARDS

PARTICIPANTS "PI OMEGA PI" CONTEST
FIRST ROW: Phyllis Cromer, Libby Layman, Linda Taylor. SECOND ROW: Kaye Garber, Linda Simmers, James Bowman.

MOST VALUABLE TRACKMAN
Howard Neff

J. C. SPORTSMANSHIP AWARD
Donnie Fulk

AWARDS

MOST VALUABLE BASEBALL PLAYER
MOST VALUABLE BASKETBALL PLAYER
Dewayne Rhodes

LINEMAN OF THE YEAR
Wayne Beaman

"Who's the wise guy with the camera?"

SCHOOL PICNIC

Everybody loves to eat.

SENIOR TRIP

Governor's Palace included in Williamsburg tour.

Mr. Mancha settles dispute.

Pat McGrath experiences colonial punishment.

Seniors view Jamestown relics.

Phyllis Quillen, Mary Ann Sharpes, Cathy Logan, Jimmy Sprinkel, Mrs. Hite.

TODAY'S LOVE--Superior Rating--District and State Festivals.

TODAY'S LOVE, Written by Mrs. H. R. Hite, was an original production. It deals with the problems of the traditional Cupid when confronted by today's teenagers, Jack Ribcoff and Janet Grosserman, fall in love. The older methods of eye gazing, and kissing don't have the same effect nowadays that they used to have. It is only by the power of Cupid's arrows that they fall in love. By the end of the day poor Cupid is very tired and beginning to doubt her ability to deal with today's love.

The cast included Cathy Logan as Cupid, Jimmy Sprinkel as Jack Ribcoff, and Mary Ann Sharpes as Janet Grosserman. The play was directed by Mrs. Hite with Phyllis Quillen as student director.

BEST DRESSED
Linda Suter, George Bowman

MOST TALENTED
Beverly Armstrong,
Richard Hildebrand

MOST DEPENDABLE
Lowell Adams, Lidia Andrew

SENIOR STARS

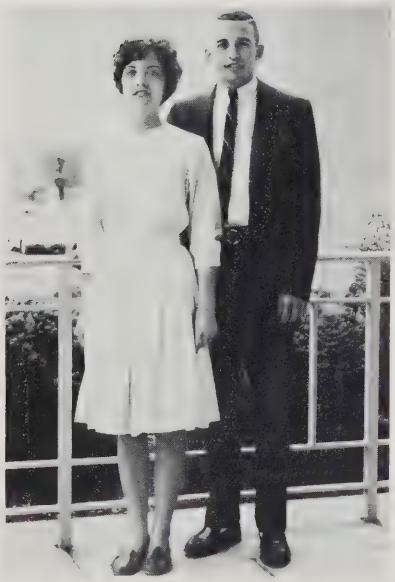

BEST ALL AROUND
Joyce Grove, Lonnie Suter

MOST STUDIOUS
Jimmy Sprinkel, Celia Richards

MOST LIKELY TO SUCCEED
Eldon Steiner, Jane Wilfong

BEST LOOKING
Joe Harter, Lynn Flory

FRIENDLIEST
Sam Flory, Linda Ruddle

BIGGEST LOVERS
Dickie Wenger, Jo Ellen Chaplin

SENIOR STARS

BIGGEST PESTS
Gary Liskey, Judy Meyerhoeffer

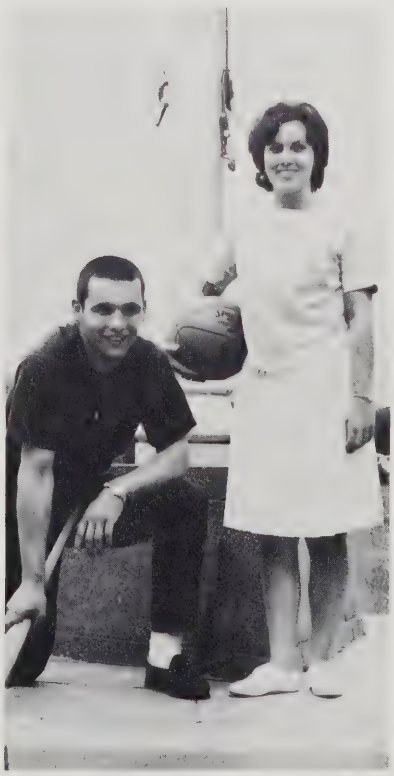

MOST ATHLETIC
Dewayne Rhodes, Gloria Fairchild

The evening begins with the Grand March.

Refreshments are served to prom guests.

Couples enjoy romantic atmosphere.

Dancing to the music of the "Royal Virginians."

1st Runner-Up - Kara Dee Myers, Queen - Linda Hensley, 2nd Runner-Up - Jackie Spangler.

"Oh, how we love to dance!"

"Where are the waiters?"

Glamour of the Prom

"Are we supposed to be in alphabetical order?"

GRADUATION

Seniors depart . . . their five years at Turner Ashby is history . . . we wish them well.

SENIOR TEA

Parents greeted by Mr. and Mrs. Yowell and Senior Sponsors.

The tea table admired by guests.

Mrs. Vera Hollen and Mrs. Myers serve punch.

The Myers family enjoy a friendly chat.

Mr. Yowell enjoys talking with parents.

The Seniors await Baccalaureate address.

Rev. Raymond Flory

Baccalaureate Service

§

PRELUDE
Miss Nancy Hottel, *pianist*

PROCESSIONAL—"Pomp and Circumstance" *Elgar*

INVOCATION . . . . . Rev. Raymond Flory

SCRIPTURE . . . . . Rev. Raymond Flory

"How Lovely Is Thy Dwelling Place" . . The Glee Club
Directed by Mrs. Raymond Showalter, Jr

INTRODUCTION OF SPEAKER Rev. William Winfree
Methodist Church, Dayton Charge

SERMON . . . . . Rev. Harvey W. Ashby
Asbury Memorial Methodist Church

BENEDICTION . . . . . Rev. Raymond Flory

"The Prayer of Our Lord" . . . The Glee Club

RECESSIONAL—"Triumphal March" . . *Guilmant*

Dr. Harvey W. Ashby

Listening attentively to Dr. Ashby's message.

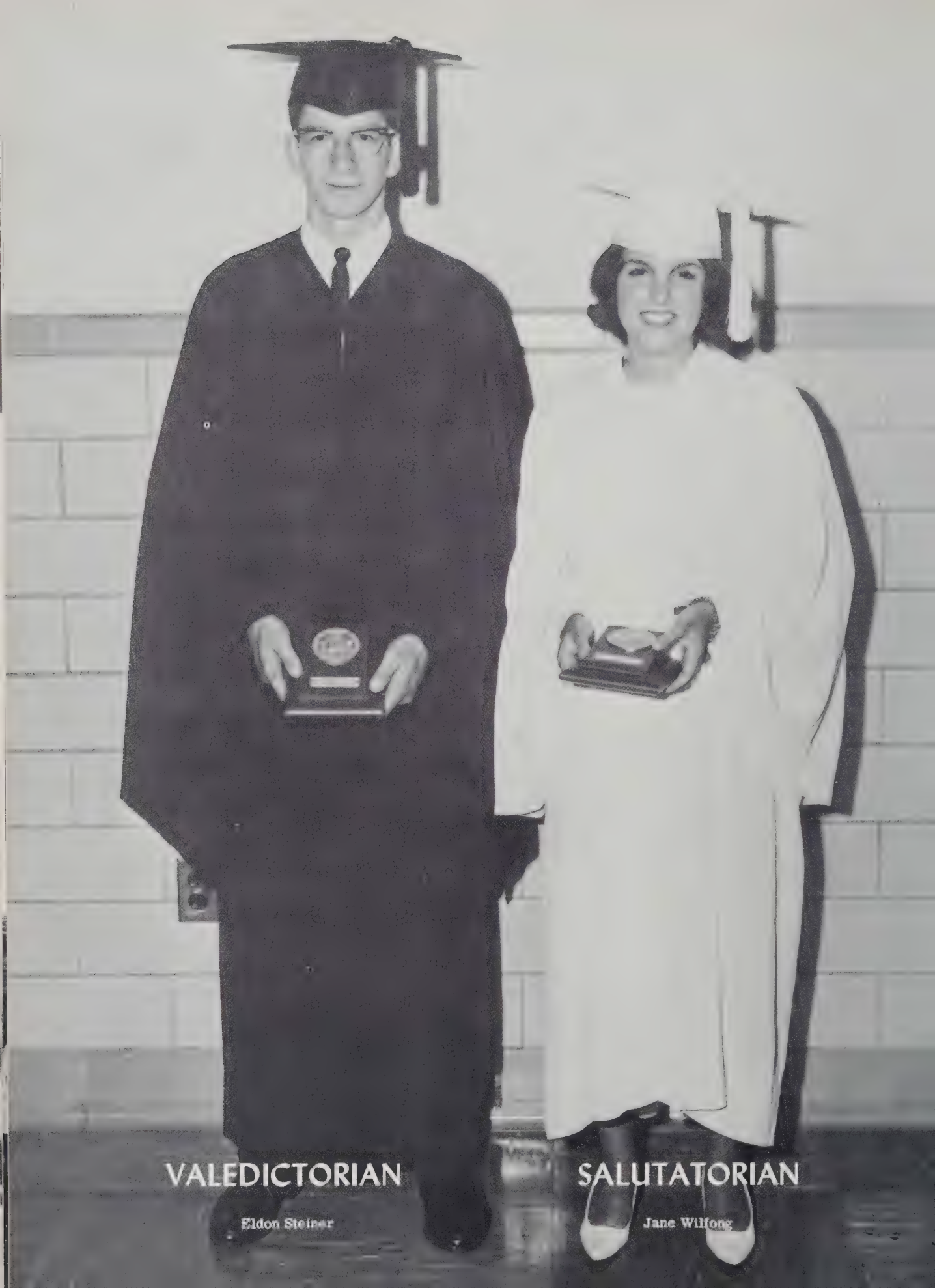

VALEDICTORIAN

Eldon Steiner

SALUTATORIAN

Jane Wilfong

ACHIEVEMENT
LEADERSHIP
CITIZENSHIP
Harry Chandler
Lonnie Suter
Lowell Adams

Commencement begins with processional

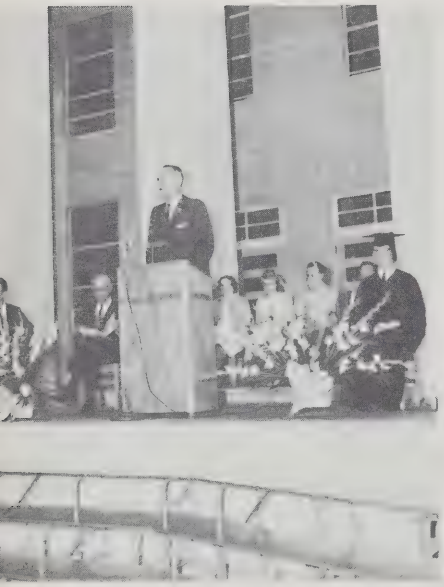

Mr. Yowell introduces speaker.

Commencement Exercises

PRELUDE

PROCESSIONAL—"Triumphal March" ... ... *Verdie*
Band, Directed by Mr. Donald Arbogast

INVOCATION ... Rev. A. R. Bolls
Pastor, Cook's Creek Presbyterian Church

SALUTATORY ... Jane Elizabeth Wilfong

"One World" ... The Glee Club
Directed by Mrs. Raymond Showalter, Jr.

INTRODUCTION OF SPEAKER Mr. W. C. Yowell, Jr.

ADDRESS ... Mr. Wilbur S. Pence
Superintendent, Rockingham County Schools

"You'll Never Walk Alone" ... The Glee Club

VALEDICTORY ... Eldon Ray Steiner

PRESENTATION OF SENIOR AWARDS
Mr. W. C. Yowell, Jr.

PRESENTATION OF DIPLOMAS Mr. W. C. Yowell, Jr.
Assisted by Senior Sponsors { Mrs. Effie Ikenberry, Mrs. Elva Wilfong, Mr. Phillip Mancha, Mrs. Vallie Myers }

BENEDICTION ... Rev. A. R. Bolls

RECESSIONAL—"Pomp and Circumstance" ... *Elgar*

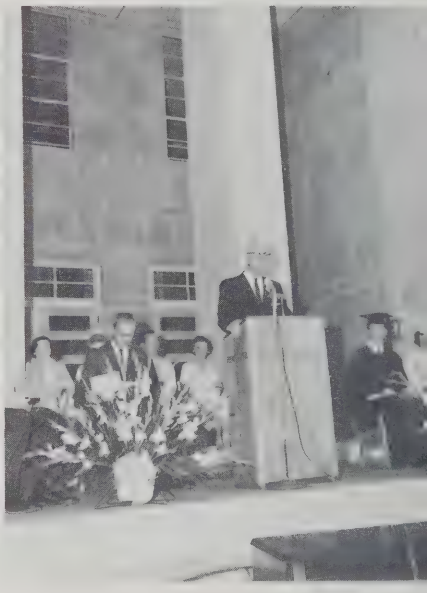

Superintendent Pence addresses seniors.

Harry Chandler receives achievement award.

Mr. Yowell presents diploma to Judy Moyers.

Mr. Yowell addresses parents and friends of graduates.

Eldon Steiner bids farewell to classmates.

The completion of the 1964 commencement.

The recessional

THE CLASS

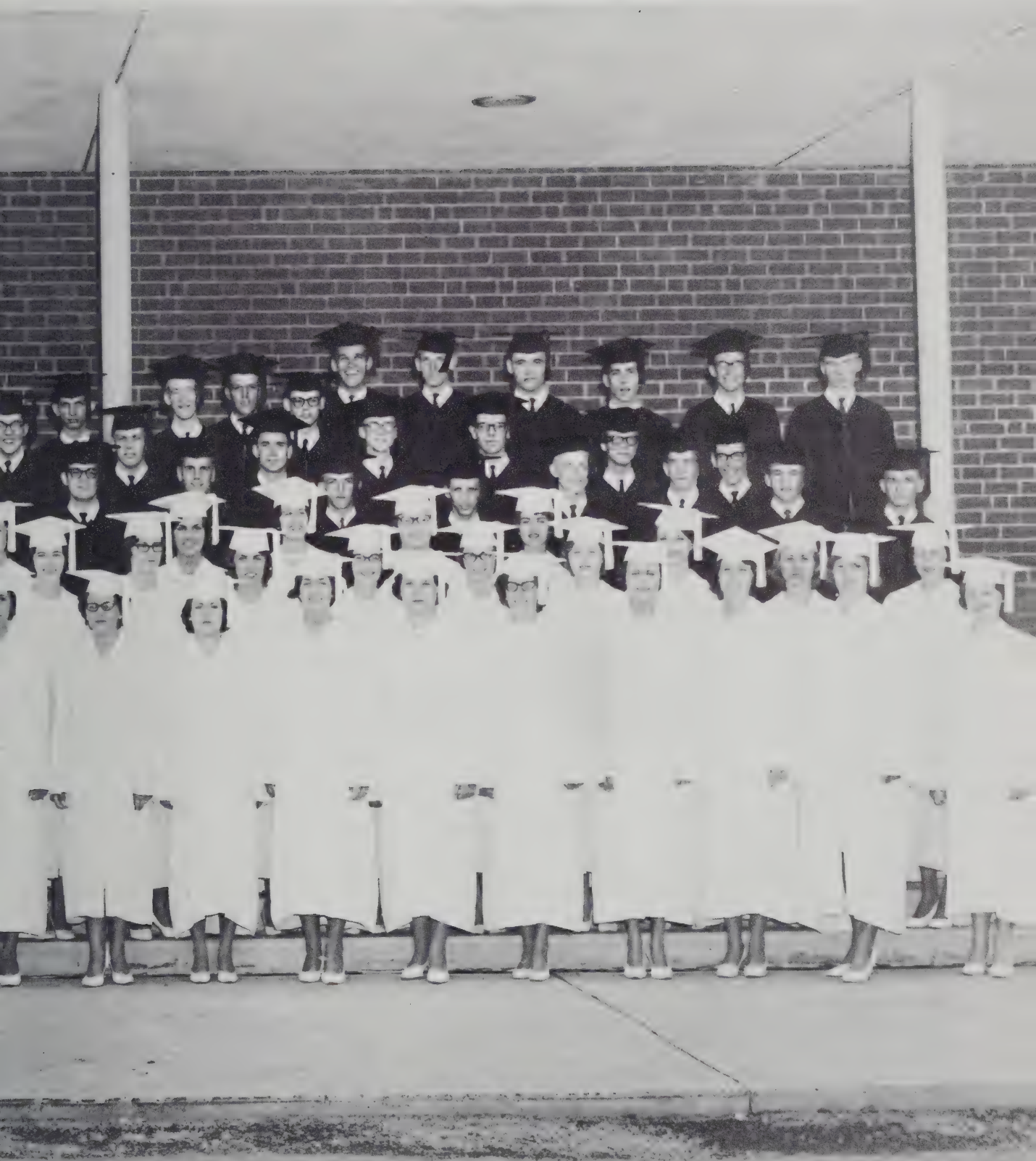

OF 1964

ADVERTISEMENTS

Editors make contact with many business-men . . . their support makes our year-book possible.

LINDSAY SOFT WATER SERVICE
Lifetime Fiberglass Tank
Dayton, Va.
879-5171

Compliments of

LOEWNERS RECORD SHOP

Harrisonburg, Virginia

SHEN-VALLEY BAND

INSTRUMENT SERVICE

Repair Specialist
Local CONN and SELMAR Dealer

156 N. Liberty St.
Harrisonburg, Virginia

WEAVERS
PLUMBING AND HEATING
"It pleases us to please you."
Dial 879-2721
Dayton, Virginia

FOODLAND
2 miles west of Harrisonburg
On route 33

SHUMAKER'S
T.V. & RADIO SHOP

TV Sets-Radios-Antennas-Tubes-Parts
Complete Line of Citizens
Band Equipment

921 Mt. Clinton Pike
Harrisonburg, Virginia
434-3475

All Standard Size Passenger &
Truck Tires Recapped & Repaired

DOUGLAS PEARCE, INC.

Your local B. F. Goodrich Store

Phone 434-2321

Harrisonburg, Virginia

Compliments of

Cline's
FURNITURE CO.

29 West Water Street
Harrisonburg, Virginia

Compliments of

SHENGAS AND SHENOIL CORP.

Harrisonburg, Virginia

Compliments of

MARVAL POULTRY COMPANY, INC.

Dayton, Virginia

The Rockingham National Bank

A FULL SERVICE BANK
with a tradition for
Courtesy - Service - Security

SCHEWEL FURNITURE CO., INCORPORATED

"Shenandoah Valley's Largest
and
"Most Popular Furniture Store"

135 South Main Street
Harrisonburg, Virginia

Compliments of

THE DAILY NEWS-RECORD

The Shenandoah Valley's
Largest Newspaper

Harrisonburg, Virginia

PARK VIEW PRESS

1066 Mt. Clinton Pike
HARRISONBURG, VIRGINIA
Tel. 434-3584

OFFSET PRINTING

. All types of Business Forms
. Periodicals
. Letterheads and Envelopes
. Wedding Invitations

WETSEL SEED COMPANY

SEEDS
Field-Garden-Flower-Lawn
Insecticides-Weed Killers
Lawn Fertilizers

Dial 434-6753

Harrisonburg, Virginia

BRIDGEWATER FUEL COMPANY

Cities Service
Fuel Oil Kerosene

BOWMAN COAL COMPANY

Best in Pocahontas Coal
Bridgewater, Virginia

SHENANDOAH VALLEY
LIVESTOCK SALES, INC.

Sales Every Saturday

Harrisonburg, Virginia

HOSTETTER'S DRUG STORE, INC.

"Prescription Specialists"

434-6696

103 South Main St.

Harrisonburg, Virginia

Alfred Ney's

SHIFLET SERVICE STATION

Amoco Gas & Accessories
Goodyear, Kelly Tires

Dial 867-4816

Hinton, Virginia

EARLY EQUIPMENT CO., INC.

CASE FARM MACHINERY
Shenango Steel Buildings
Fox Forage Harvester
McCullock Chain Saws

Tel. No. 434-2123
P. O. Box 387 Edom Road
Harrisonburg, Virginia

THE L. & S. DINER

225 North Liberty St.
Harrisonburg, Virginia

WELCOME

ECHO RESTAURANT

434-9072

Operator, Bill Pye

Harrisonburg, Virginia

Compliments of

HARRISONBURG
LOAN & THRIFT CORP.

Dial 434-4547

EXCEL STEEL WORKS
Park View
Harrisonburg, Virginia

Compliments of

F. W. WOOLWORTH

HARRISONBURG FRUIT AND PRODUCE
Wholesale Distributor
Fruits-Vegetables-Frozen Foods
Harrisonburg, Virginia

LANDES SHEET METAL SHOP

Lennox

Aire-Flo Heating
& Air Conditioning Specialists

More Families Buy Lennox
than any other make.
Dial 434-6391
Harrisonburg, Virginia

WHITESEL MUSIC

Where Everything is Music
and Music is Everything

102 East Market

Harrisonburg, Virginia

Bryan Music, Inc.

101 Carlton Street

HARRISONBURG, VIRGINIA

MINIT CAR WASH
Let US Keep Your Car Clean
193 South Ave.
Harrisonburg, Virginia

Compliments of

SELLERS FURNITURE

Broadway-Harrisonburg, Virginia

GLEN SHOMO

The General Tire

Complete Tire Service

530 North Main Street
Dial 434-8211
Harrisonburg, Virginia

W. A. HARTMAN MEMORIALS

We Work For Those
Who Love and Remember

459 Noll Drive

Harrisonburg, Virginia

Compliments
of
DePOY'S ESSO SERVICE STATION
Bridgewater, Virginia
828-4054

Compliments of

GITCHELL'S STUDIO AND CAMERA SHOP

RED FRONT SUPERMARKET INC.
677 Chicago Avenue
Harrisonburg, Virginia
We Give S. & H. Green Stamps

BUDDY'S CARPETLAND

"A Complete Rug Service"
Harrisonburg, Virginia

JOSEPH W. COX
JEWELER

Hamilton-Bulova-Wyler
Watches

Phone 828-2396
Repairing a Specialty
Bridgewater, Virginia

THE BEACON PRESS

Bridgewater, Virginia

ROCCO FEEDS, INC.
Definite Feed for Definite Needs
Complete Line of Feeds
Dial 434-9331
Harrisonburg, Virginia

ROCKINGHAM CO-OPERATIVE
FARM BUREAU, INC.

"The House Co-Operation Built"

Harrisonburg, Virginia

Branches:

Timberville, Virginia
Bridgewater, Virginia
Elkton, Virginia
Cross Keys, Virginia

Farmer Owned and Controlled

Co-Operative Purchasing and Marketing

Built for Better Farming and More Security for Agriculture

Delman
PRINTING COMPANY • Charlotte, N.C.

Joseph Ney's
HARRISONBURG, VA.

2 Court Square

Harrisonburg, Virginia

Compliments of

BREEN'S WILLOW BANK

Sandwich Shop

and

Motel

South U.S. 11

Opposite Howard Johnsons

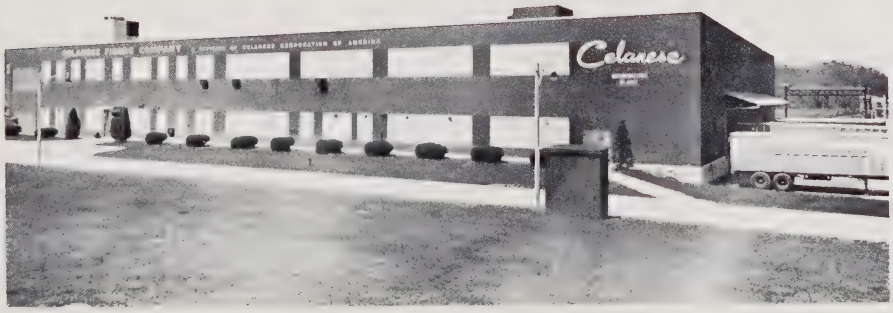

Celanese FIBERS COMPANY

A Division of Celanese Corporation of America

Bridgewater, Virginia

Compliments of

JORDON BROTHERS HATCHERY, INC.

Bridgewater, Virginia

CHRYSLER PLYMOUTH

LINCOLN MILLER, INC.

Harrisonburg, Virginia
Phone 434-6743

VALIANT

ROCKINGHAM CO-OP PETROLEUM INC.

DISTRIBUTORS
of
Gasoline-Kerosene-Fuel Oil

Phone
434-4321 Harrisonburg or 896-1181 Timberville

HARRISONBURG
HXM
MOTOR EXPRESS

MILK TRANSPORTERS

Harrisonburg, Virginia

Edward C. Moore

MOTO MOWER

PIONEER SAWS

LAHMAN'S RADIATOR SHOP

Silver Lake Road
Dayton, Va. - Dial 879-4871

CLINTON ENGINES

CYCLE BRIGGS & STRATTON GASOLINE ENGINES

SNELL CASH COAL CO.

Coal - Fuel Oils

John F. Miller, Jr., Owner
285 C & W Drive

434-9955

Harrisonburg, Virginia

Compliments of

"SHENANDOAH'S PRIDE" DAIRY

Manufacturers of "SHENANDOAH'S PRIDE" MILK & MILK Products

Dial H'burg 434-7328

Harrisonburg, Virginia

DERRER & MATHIAS INC.

Mens Wear
Lady Manhattan

AUTHENTIC REPRODUCTIONS FROM

CHARLES H. SUTER CABINET SHOP
Dayton, Virginia
Dial 879-4801

MILES MUSIC CO.
Conn Organs
Magnavox Stereo
Fine Pianos
Harrisonburg, Virginia

FOLEY MOTORS, INC.
1711 So. Main
Harrisonburg, Va. 22801
Renault Peugeot
Studebaker Triumph

NELSON T. HUFFMAN

INVESTMENT - SECURITIES

Bridgewater, Virginia

SUTERS CRAFT SHOP

At The Sign of the
Colonial Craftsman

4200 W. Broad St.
Richmond, Va.

U.S. 11, 1 mi. So.
Harrisonburg, Va.

THE FIRST NATIONAL BANK

Where Your Deposits Are
Insured
Member of F. D. I. C.

Harrisonburg, Virginia

THE FRAZIER QUARRY

Crushed Limestone-Ready-mixed Concrete

Tele. 434-6192
Harrisonburg, Virginia

HARRISONBURG GROCERY CO.

Exclusive Wholesalers

Harrisonburg, Virginia

MICK OR MACK
CASH-TALKS
We Give S & H Green Stamps
Phone 828-5252
Bridgewater, Virginia

SHENANDOAH PRESS

Color Printing
Phone 879-4791
Dayton, Virginia

Compliments

VALLEY SMALL LOAN
120 S. Main Street
Harrisonburg, Virginia

CARR'S TIRE SERVICE INC.

Complete tire Service

Kelley Tires

DAYTON TRANSPORT CORPORATION

Transporters of Bulk Commodities
Dayton, Virginia

WENGER JEWELERS

South Main Street

Dayton, Virginia

CHARLES L. FAULS CLOTHING CO. INC.

11-13 North Court Square

Harrisonburg, Virginia

BLEVINS BARBER SHOP

Rex L. Blevins
Proprietor
Bridgewater, Virginia

HEATWOLE TEXACO SERVICE STATION

Dayton, Virginia

Dial 879-6151

SHICKEL MACHINE SHOP

Bridgewater, Virginia

Compliments of

J. O. STICKLEY and SON

BERNARD'S GROCERY

Groceries-Meats-Vegetables
Dial 879-6311
Dayton, Virginia

DENTONS FURNITURE STORE

"Complete Home Furnishings"

Harrisonburg, Virginia

Shop Where Your

Money is Needed

- - - and Appreciated

LEGGETTS

in

HARRISONBURG

SHENANDOAH VALLEY

ELECTRIC COOP.

Dayton, Va.

A Member-owned, Rural Electric
Coop. serving 12,000 consumers
In the Shenandoah Valley

LIVE BETTER ELECTRICALLY

Mt. Jackson Staunton
Moorefield, W. Va.

BLUE RIDGE GAS CO.

GAS
does so much
costs so little!

126 W. Bruce St.
Harrisonburg, Virginia

"We make
warm friends!"

W. C. SAUNDERS COMPANY

Official VHSL
Plaques

Official SCA
Pins & Plaques

Richmond, Virginia
3110 West Marshall Street
P. O. Box 475

YOUR FRIENDLY FAMILY STORE IN HARRISONBURG

Grants
KNOWN for VALUES

On Court Square

HOME APPLIANCE COMPANY

49 West Water Street
Harrisonburg, Virginia
Dial: 434-6506

Authorized Dealer
FRIGIDAIRE
PRODUCT OF GENERAL MOTORS

SUNNY SLOPE FARM HATCHERY

Wampler Big Whites
and Beltsville Poults

Led Brest--Pilch

Harrisonburg, Virginia

DAYTON FARM SUPPLY

Massey-Ferguson
Sales & Service

New Idea Farm Equipment
879-6912

D. C. HEATWOLE CO.

World Famous Dunlop Tires

288 N. Main St.
Harrisonburg, Virginia

Compliments of

C. L. CUSTER, INC.

Texaco Heating Oils
Gasoline - Diesel - Motor Oils
Automatic Deliveries
Budget Plan
Two-way Radios

434-8888
Harrisonburg, Virginia

Compliments of

BREEN'S WILLOW BANK

Sandwich Shop

and

Motel

South U.S. 11

Opposite Howard Johnsons

Compliments of

WAMPLER FEEDS, INC.

on Star Route 42 at
the big red "W" water tank

Manufacturers of
Poultry and Livestock Feeds

Phone - 434-2519

Harrisonburg, Virginia

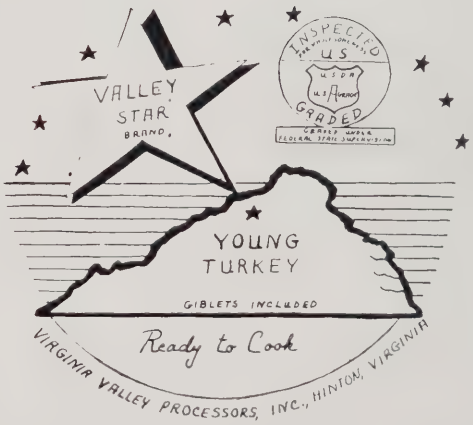

Coca-Cola

Harrisonburg, Virginia

HARRISONBURG
WHOLESALE MEAT CO., INC.

Operated by
O. R. Snyder

Beef Provisions - Cheese - Pork

Dial 434-4416 P. O. Box 82

Compliments of

MICK-OR-MACK

Down Town Harrisonburg
and
South Main Street

South of City Limit

VALLEY BOOKS

Harrisonburg's Religious
Book Store

82 South Main Street

Harrisonburg, Virginia

Compliments of

MID- VALLEY HATCHERY
INC.

879-2331

Dayton, Virginia

SHAVER
STARCROSS

PENNEY'S
ALWAYS FIRST QUALITY

Court Square

Always First Quality

Harrisonburg, Virginia

W. L. ROSENBERGER
FUNERAL HOME

Phone Bridgewater 828-4131

Bridgewater, Virginia

McMULLEN FUNERAL HOME

Phone Edom 833-2891

Compliments of

THE PLANTERS BANK OF BRIDGEWATER

BRIDGEWATER, VIRGINIA

1964 is our SIXTY SIXTH Anniversary
of Continuous Service to the Public

DAYTON, VIRGINIA

MEMBER FEDERAL RESERVE SYSTEM

MEMBER FEDERAL DEPOSIT INSURANCE CORPORATION

NEFF TRAILER SALES, INC.

US. 33 One Mile East

Post Office Box 1050

Harrisonburg, Virginia

Phone 434-3853

BLAKEMORES' FLOWERS

"The Best in
Flowers and Service"

Harrisonburg
Virginia

SHENANDOAH VALLEY PRODUCE CO., INC.

Plant: 501 N. Liberty Street
Harrisonburg, Virginia
434-4495

GRIFFITH BAG COMPANY

Buyers and Processors of New
and Used Cotton-Burlap Bags

Dial 434-7435
427 N. Liberty Street
Harrisonburg, Virginia

Complete Insurance Service

SHOMO & LINEWEAVER INSURANCE AGENCY, INC.

"Ask Those We Serve"

Harrisonburg, Virginia

PHILLIPS STUDIOS

5218 Darby Road, N. W. - Roanoke, Virginia

The Finest
in
School Portraiture

We of PHILLIPS STUDIOS are real proud
to be a part of this fine yearbook

BRIDGEWATER COLLEGE

Bridgewater, Virginia
1880 - 1964
First Coeducational college in Virginia

A fully accredited college of liberal arts and sciences offering B. A. and B. S. degrees and excellent basic preparation for medicine, law, business, home economics, teaching, ministry, music and other worthy fields.

For information contact Director of Admissions.

In Appreciation to all
who contributed
to the publication
of
this year's Annual

THE CRAG STAFF

always remember the fun we have on Bus #22 and all the other things we have did.
Best of Luck and Happiness in the future and may you set ~~of~~ your goals high and try always to be the sweet girl you are now. May you one day find your one and only and have all the happiness you deserve in life

Sue Carroll
'71

Lets keep in touch
Please give me your address
Thanks
Have a great life
Have a wonderful life

Best of luck,
Ryan, and always
remember theology
shows

MAR 2 1 2004

Lots of Luck to
a wonderful girl
Stay cute and as sweet
as you are and the
only way for you will
be up. Love you
Brenda

24
24
3
11